

MORTGAGE

THIS MORTGAGE is made this 27th day of August 19 84 between the Mortgagor, POPLAR SPRINGS BAPTIST CHURCH (herein "Borrower"), and the Mortgagee, AMERICAN FEDERAL BANK, FSB a corporation organized and existing under the laws of THE UNITED STATES OF AMERICA whose address is 101 EAST WASHINGTON STREET, GREENVILLE, SOUTH CAROLINA (herein "Lender").

WHEREAS, Borrower is indebted to Lender in the principal sum of Ninety-nine thousand five hundred and no/100ths (\$99,500.00) Dollars, which indebtedness is evidenced by Borrower's note dated August 27, 1984 (herein "Note"), providing for monthly installments of principal and interest, with the balance of the indebtedness, if not sooner paid, due and payable on September 1, 2004

To SECURE to Lender (a) the repayment of the indebtedness evidenced by the Note, with interest thereon, the payment of all other sums, with interest thereon, advanced in accordance herewith to protect the security of this Mortgage, and the performance of the covenants and agreements of Borrower herein contained, and (b) the repayment of any future advances, with interest thereon, made to Borrower by Lender pursuant to paragraph 21 hereof (herein "Future Advances"), Borrower does hereby mortgage, grant and convey to Lender and Lender's successors and assigns the following described property located in the County of Greenville State of South Carolina:

ALL that certain piece, parcel or lot of land in the State of South Carolina, County of Greenville, in Austin Township, on the northern side of Springdale Road, near Simpsonville, South Carolina, as more fully described on a survey prepared by Carolina Surveying Company on August 24, 1984, containing 3.15 acres, more or less, said plat to be recorded herewith, reference to said plat being hereby craved for a more complete description.

This being the same property conveyed to the Mortgagor by the School District of Greenville County, District Number 520, et al recorded in the R/C Office for Greenville County in Deed Book 526 at Page 80 on May 23, 1955.

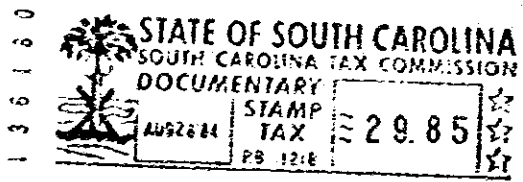

which has the address of Springdale Road Simpsonville S.C. 29681 (herein "Property Address");

To HAVE AND TO HOLD unto Lender and Lender's successors and assigns, forever, together with all the improvements now or hereafter erected on the property, and all easements, rights, appurtenances, rents, royalties, mineral, oil and gas rights and profits, water, water rights, and water stock, and all fixtures now or hereafter attached to the property, all of which, including replacements and additions thereto, shall be deemed to be and remain a part of the property covered by this Mortgage; and all of the foregoing, together with said property (or the leasehold estate if this Mortgage is on a leasehold) are herein referred to as the "Property".

Borrower covenants that Borrower is lawfully seized of the estate hereby conveyed and has the right to mortgage, grant and convey the Property, that the Property is unencumbered, and that Borrower will warrant and defend generally the title to the Property against all claims and demands, subject to any declarations, easements or restrictions listed in a schedule of exceptions to coverage in any title insurance policy insuring Lender's interest in the Property.