

AUG 10 12 37 PM '84

# MORTGAGE

THIS MORTGAGE is made this 6th day of August, 1984, between the Mortgagor, REBECCA A. BELL (FORMERLY REBECCA A. HILL), (herein "Borrower"), and the Mortgagee, First Federal Savings and Loan Association of South Carolina, a corporation organized and existing under the laws of the United States of America, whose address is 301 College Street, Greenville, South Carolina (herein "Lender").

WHEREAS, Borrower is indebted to Lender in the principal sum of \$10,084.03 (TEN THOUSAND EIGHTY-FOUR AND 03/100) Dollars, which indebtedness is evidenced by Borrower's note dated August 6, 1984, (herein "Note"), providing for monthly installments of principal and interest, with the balance of the indebtedness, if not sooner paid, due and payable on August 31, 1989.....;

TO SECURE to Lender (a) the repayment of the indebtedness evidenced by the Note, with interest thereon, the payment of all other sums, with interest thereon, advanced in accordance herewith to protect the security of this Mortgage, and the performance of the covenants and agreements of Borrower herein contained, and (b) the repayment of any future advances, with interest thereon, made to Borrower by Lender pursuant to paragraph 21 hereof (herein "Future Advances"), Borrower does hereby mortgage, grant and convey to Lender and Lender's successors and assigns the following described property located in the County of Greenville, State of South Carolina.

ALL that certain piece, parcel or lot of land, with the buildings and improvements thereon, situate, lying and being on the southeastern side of Forest View Drive, in the City of Greenville, County of Greenville, State of South Carolina, being known and designated as Lot 11 of FOREST HILLS, ADDITION NO. 2, according to that certain plat prepared by Dalton & Neves, Engineers, dated February, 1939, and recorded in the RMC Office for Greenville County, S.C., in Plat Book J at Page 213, and having such metes and bounds as appear thereon.

This being the same property conveyed to Henry C. Hill, Jr., and Rebecca A. Hill by deed of George C. Carpenter and Caroline L. Carpenter recorded October 29, 1976, in the RMC Office for Greenville County in Deed Book 1045 at Page 341. The said Henry C. Hill, Jr., conveyed his one-half interest in said property to Rebecca A. Hill by deed recorded July 22, 1982, in the RMC Office for Greenville County in Deed Book 1170 at Page 540.

2  
6  
2  
9  
2  
3  
5  
2  
9  
2  
1

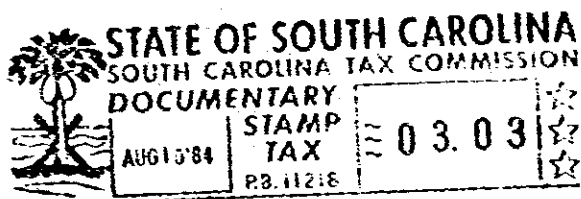

which has the address of 24 Forest View Drive, Greenville, South Carolina 29605 (herein "Property Address");

TO HAVE AND TO HOLD unto Lender and Lender's successors and assigns, forever, together with all the improvements now or hereafter erected on the property, and all easements, rights, appurtenances, rents, royalties, mineral, oil and gas rights and profits, water, water rights, and water stock, and all fixtures now or hereafter attached to the property, all of which, including replacements and additions thereto, shall be deemed to be and remain a part of the property covered by this Mortgage; and all of the foregoing, together with said property (or the leasehold estate if this Mortgage is on a leasehold) are herein referred to as the "Property."

Borrower covenants that Borrower is lawfully seized of the estate hereby conveyed and has the right to mortgage, grant and convey the Property, that the Property is unencumbered, and that Borrower will warrant and defend generally the title to the Property against all claims and demands, subject to any declarations, easements or restrictions listed in a schedule of exceptions to coverage in any title insurance policy insuring Lender's interest in the Property.

74328-11-2