

**MORTGAGE**

VOL 1673 PAGE 772

VOL 1657 PAGE 358

VOL 1665 PAGE 241

THIS MORTGAGE is made this 12th day of April 1984, between the Mortgagor, CHARLES O. McKEOWN AND LINDSEY W. McKEOWN (herein "Borrower"), and the Mortgagee, ALLIANCE MORTGAGE COMPANY, a corporation organized and existing under the laws of FLORIDA, whose address is P. O. Box 4130, Jacksonville, Florida 32231 (herein "Lender").

WHEREAS, Borrower is indebted to Lender in the principal sum of One Hundred Nine Thousand Two Hundred Fifty and No/100 (109,250.00) dollars, which indebtedness is evidenced by Borrower's note dated even date (herein "Note"), providing for monthly installments of principal and interest, with the balance of the indebtedness, if not sooner paid, due and payable on May 1, 2014.

To SECURE to Lender (a) the repayment of the indebtedness evidenced by the Note, with interest thereon, the payment of all other sums, with interest thereon, advanced in accordance herewith to protect the security of this Mortgage, and the performance of the covenants and agreements of Borrower herein contained, and (b) the repayment of any future advances, with interest thereon, made to Borrower by Lender pursuant to paragraph 21 hereof (herein "Future Advances"), Borrower does hereby mortgage, grant and convey to Lender and Lender's successors and assigns the following described property located in the County of GREENVILLE, State of South Carolina:

ALL that certain piece, parcel or lot of land situate, lying and being in the State of South Carolina, County of Greenville, being known and designated as Lot No. 31 as shown on a plat of River Downs Subdivision recorded in the R.M.C. Office for Greenville County in Plat Book 4-R at Page 75, and having, according to said plat, such metes and bounds as are shown thereon.

This is the identical property conveyed to the Mortgagors herein by Heritage Homes, Inc. by Deed dated and recorded simultaneously herewith.

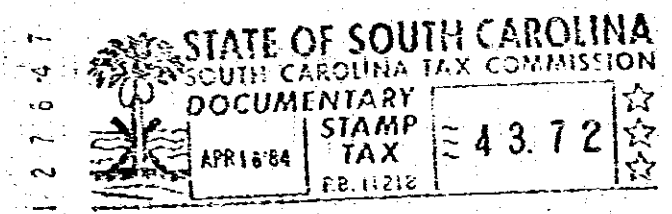

5010 -- 1 APR 16 84 1509  
2 MY 30 84 1287

which has the address of Lot 31, Shelton Way, Greer, SC 29651 (Street) (City) (herein "Property Address"); (State and Zip Code)

To HAVE AND TO HOLD unto Lender and Lender's successors and assigns, forever, together with all the improvements now or hereafter erected on the property, and all easements, rights, appurtenances, rents, royalties, mineral, oil and gas rights and profits, water, water rights, and water stock, and all fixtures now or hereafter attached to the property, all of which, including replacements and additions thereto, shall be deemed to be and remain a part of the property covered by this Mortgage; and all of the foregoing, together with said property (or the leasehold estate if this Mortgage is on a leasehold) are herein referred to as the "Property".

Borrower covenants that Borrower is lawfully seised of the estate hereby conveyed and has the right to mortgage, grant and convey the Property, that the Property is unencumbered, and that Borrower will warrant and defend generally the title to the Property against all claims and demands, subject to any declarations, easements or restrictions listed in a schedule of exceptions to coverage in any title insurance policy insuring Lender's interest in the Property.

11.0001

