

Vol 1307 p 174

FILED
GREENVILLE CO. S.C. **MORTGAGE**

JUN 11 3 37 PM '84

THIS MORTGAGE is made this 8th day of June 19. 84, between the Mortgagor, Debra Lynn Lawless (herein "Borrower"), and the Mortgagee, Security Savings Mortgage Corporation, a corporation organized and existing under the laws of Ohio, whose address is 5686 Dressler Road - NW, North Canton, OH 44720 (herein "Lender").

WHEREAS, Borrower is indebted to Lender in the principal sum of Thirty-eight Thousand One Hundred Fifty and NO/100 (\$38,150.00) Dollars, which indebtedness is evidenced by Borrower's note dated (herein "Note"), providing for monthly installments of principal and interest, with the balance of the indebtedness, if not sooner paid, due and payable on July 1, 2014

To SECURE to Lender (a) the repayment of the indebtedness evidenced by the Note, with interest thereon, the payment of all other sums, with interest thereon, advanced in accordance herewith to protect the security of this Mortgage, and the performance of the covenants and agreements of Borrower herein contained, and (b) the repayment of any future advances, with interest thereon, made to Borrower by Lender pursuant to paragraph 21 hereof (herein "Future Advances"), Borrower does hereby mortgage, grant and convey to Lender and Lender's successors and assigns the following described property located in the County of Greenville, State of South Carolina:

ALL that certain piece, parcel or lot of land situate lying and being in the County of Greenville, State of South Carolina and being known and designated as Lot No. 1 on plat of Plat No. THREE, CHEROKEE FOREST, recorded in Plat Book QQ at Pages 36 and 37 and further being shown as property of J. Don Thompson and Margaret R. Thompson on a plat prepared by Carolina Surveying Co. recorded in Plat Book 7-2 at Page 52, RMC Office, Greenville County, South Carolina, reference to said plat being made for a more complete description.

This being the same property as conveyed to the Mortgagor herein by deed of Samuel R. Pierce, Jr. recorded in the RMC Office for Greenville County on even date herewith.

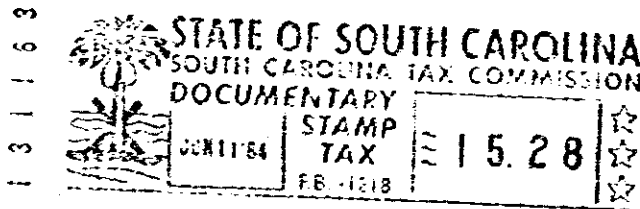

SC10 -- 1 JUN 11 84 852

which has the address of 1 Roberta Drive Greenville South Carolina 29615 (herein "Property Address"); (State and Zip Code)

To HAVE AND TO HOLD unto Lender and Lender's successors and assigns, forever, together with all the improvements now or hereafter erected on the property, and all easements, rights, appurtenances, rents, royalties, mineral, oil and gas rights and profits, water, water rights, and water stock, and all fixtures now or hereafter attached to the property, all of which, including replacements and additions thereto, shall be deemed to be and remain a part of the property covered by this Mortgage; and all of the foregoing, together with said property (or the leasehold estate if this Mortgage is on a leasehold) are herein referred to as the "Property".

Borrower covenants that Borrower is lawfully seized of the estate hereby conveyed and has the right to mortgage, grant and convey the Property, that the Property is unencumbered, and that Borrower will warrant and defend generally the title to the Property against all claims and demands, subject to any declarations, easements or restrictions listed in a schedule of exceptions to coverage in any title insurance policy insuring Lender's interest in the Property.

9 11 84

1328-112