

GREENVILLE S.C.
JUN 5 4 52 PM '84

MORTGAGE

VOL 1568 PAGE 534

THIS MORTGAGE is made this 4th day of June 1984, between the Mortgagor, Witzel K. Chastain and Juanita B. Chastain, (herein "Borrower"), and the Mortgagee, Bankers Mortgage Corporation, a corporation organized and existing under the laws of South Carolina, whose address is P.O. Drawer F-20, Florence, South Carolina 29503 (herein "Lender").

WHEREAS, Borrower is indebted to Lender in the principal sum of Sixty-three Thousand and No/100ths Dollars, which indebtedness is evidenced by Borrower's note dated June 4, 1984, (herein "Note"), providing for monthly installments of principal and interest, with the balance of the indebtedness, if not sooner paid, due and payable on July 1, 2014

To SECURE to Lender (a) the repayment of the indebtedness evidenced by the Note, with interest thereon, the payment of all other sums, with interest thereon, advanced in accordance herewith to protect the security of this Mortgage, and the performance of the covenants and agreements of Borrower herein contained, and (b) the repayment of any future advances, with interest thereon, made to Borrower by Lender pursuant to paragraph 21 hereof (herein "Future Advances"), Borrower does hereby mortgage, grant and convey to Lender and Lender's successors and assigns the following described property located in the County of Greenville, State of South Carolina:

ALL that piece, parcel or lot of land lying in the State of South Carolina, County of Greenville, shown as Lot 137 on plat of Merrifield Park, recorded in Plat Book 000 at page 177 and having such courses and distances as will appear by reference to said plat.

The above conveyance is subject to all rights of way, easements and protective covenants, including, but not limited to, a portion of Duke Power Company right of way crossing the subject property shown on recorded plat.

The above described property is the same conveyed to the Mortgagors herein by deed of Howard Arthur Gelo and Alice deYoung Gelo, dated June 5, 1984, and recorded simultaneously herewith.

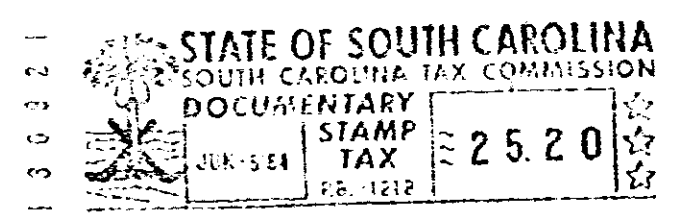

6
SC10
-----3 JUN 5 84

which has the address of 4 Merrifield Drive, Greenville, South Carolina 29615 (herein "Property Address");

TO HAVE AND TO HOLD unto Lender and Lender's successors and assigns, forever, together with all the improvements now or hereafter erected on the property, and all easements, rights, appurtenances, rents, royalties, mineral, oil and gas rights and profits, water, water rights, and water stock, and all fixtures now or hereafter attached to the property, all of which, including replacements and additions thereto, shall be deemed to be and remain a part of the property covered by this Mortgage; and all of the foregoing, together with said property (or the leasehold estate if this Mortgage is on a leasehold) are herein referred to as the "Property".

Borrower covenants that Borrower is lawfully seized of the estate hereby conveyed and has the right to mortgage, grant and convey the Property, that the Property is unencumbered, and that Borrower will warrant and defend generally the title to the Property against all claims and demands, subject to any declarations, easements or restrictions listed in a schedule of exceptions to coverage in any title insurance policy insuring Lender's interest in the Property.

0534

4326-102