

MORTGAGE

Vol 1588 Page 160

THIS MORTGAGE is made this 29th day of May 19 84, between the Mortgagor, Ellen R. Donovan (herein "Borrower"), and the Mortgagee, South Carolina National Bank, a Corporation, a corporation organized and existing under the laws of South Carolina, whose address is 101 Greystone Boulevard, Columbia, SC 29226 (herein "Lender").

WHEREAS, Borrower is indebted to Lender in the principal sum of Thirty-Eight Thousand and No/100 (\$38,000.00) Dollars, which indebtedness is evidenced by Borrower's note dated May 29, 1984 (herein "Note"), providing for monthly installments of principal and interest, with the balance of the indebtedness, if not sooner paid, due and payable on July 1, 2014

To SECURE to Lender (a) the repayment of the indebtedness evidenced by the Note, with interest thereon, the payment of all other sums, with interest thereon, advanced in accordance herewith to protect the security of this Mortgage, and the performance of the covenants and agreements of Borrower herein contained, and (b) the repayment of any future advances, with interest thereon, made to Borrower by Lender pursuant to paragraph 21 hereof (herein "Future Advances"), Borrower does hereby mortgage, grant and convey to Lender and Lender's successors and assigns the following described property located in the County of Greenville State of South Carolina:

All that piece, parcel or lot of land situate, lying and being in the County of Greenville, State of South Carolina, being known and designated as Lot No. 21 as shown on a plat of Broadleaf Forest recorded in the Office of the RMC for Greenville County in Plat Book MM at Page 64, reference to said plat being craved for a metes and bounds description thereof.

This is the same property conveyed to the Mortgagor herein by deed of Alvin J. Smith and Louie W. Smith recorded in the Office of the RMC for Greenville County in Deed Book 1147 at Page 102 on April 15, 1981.

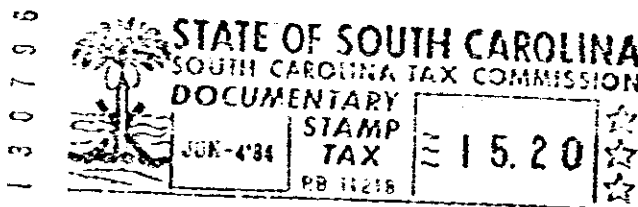

which has the address of 2 Forestwood Drive, Taylors, SC 29687 (herein "Property Address");

To HAVE AND TO HOLD unto Lender and Lender's successors and assigns, forever, together with all the improvements now or hereafter erected on the property, and all easements, rights, appurtenances, rents, royalties, mineral, oil and gas rights and profits, water, water rights, and water stock, and all fixtures now or hereafter attached to the property, all of which, including replacements and additions thereto, shall be deemed to be and remain a part of the property covered by this Mortgage; and all of the foregoing, together with said property (or the leasehold estate if this Mortgage is on a leasehold) are herein referred to as the "Property".

Borrower covenants that Borrower is lawfully seised of the estate hereby conveyed and has the right to mortgage, grant and convey the Property, that the Property is unencumbered, and that Borrower will warrant and defend generally the title to the Property against all claims and demands, subject to any declarations, easements or restrictions listed in a schedule of exceptions to coverage in any title insurance policy insuring Lender's interest in the Property.

ECTO 3 JUN 4 84

009

00000

5910

1828-102