

OFFERED FOR RECORD  
MORTGAGE

THIS MORTGAGE is made this 31st day of May 19 84, between the Mortgagor, William D. Cole and Juanita C. Cole (herein "Borrower"), and the Mortgagee, AMERICAN FEDERAL BANK, FSB, a corporation organized and existing under the laws of THE UNITED STATES OF AMERICA, whose address is 101 EAST WASHINGTON STREET, GREENVILLE, SOUTH CAROLINA (herein "Lender").

WHEREAS, Borrower is indebted to Lender in the principal sum of Thirty-two Thousand and no/100 Dollars, which indebtedness is evidenced by Borrower's note dated May 31, 1984 (herein "Note"), providing for monthly installments of principal and interest, with the balance of the indebtedness, if not sooner paid, due and payable on June 1, 2014.

To SECURE to Lender (a) the repayment of the indebtedness evidenced by the Note, with interest thereon, the payment of all other sums, with interest thereon, advanced in accordance herewith to protect the security of this Mortgage, and the performance of the covenants and agreements of Borrower herein contained, and (b) the repayment of any future advances, with interest thereon, made to Borrower by Lender pursuant to paragraph 21 hereof (herein "Future Advances"), Borrower does hereby mortgage, grant and convey to Lender and Lender's successors and assigns the following described property located in the County of Greenville State of South Carolina:

ALL that piece, parcel or lot of land, lying and being situate in the State of South Carolina, County of Greenville, being shown and designated as Lots 20, 21 and 22 on a plat entitled "Property of William D. Cole and Juanita C. Cole" and recorded in Plat Book 106, Page 26 in the RMC Office for Greenville County, South Carolina and having, according to said plat, the following metes and bounds, to wit:

BEGINNING at an iron pin on Tanglewood Drive at the front corner of Lots 19 and 20 and running thence with the lot line of lot 19, S. 24-07 W. 145.0 feet to an iron pin; thence N. 65-53 W. 436.0 feet to an iron pin; thence N. 69-06 E. 240.4 feet to an iron pin; thence with Tanglewood Drive S. 49-16 E. 65.0 feet to an iron pin; thence with Tanglewood Drive S. 65-53 E. 186.0 feet to an iron pin, the point of beginning.

This being the same property conveyed to the Mortgagors herein by Deed of Alexander Zeus and Helen P. Zeus as recorded in Deed Book 1214 Page 125 in the RMC Office for Greenville County, South Carolina.

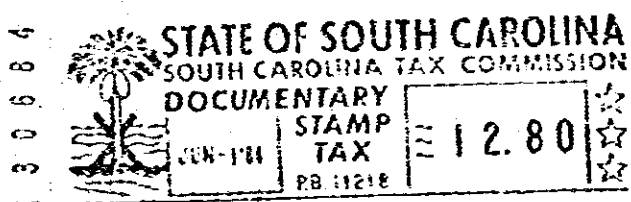

which has the address of 112 Tanglewood Drive, Greenville, South Carolina 29611 (herein "Property Address");

To HAVE AND TO HOLD unto Lender and Lender's successors and assigns, forever, together with all the improvements now or hereafter erected on the property, and all easements, rights, appurtenances, rents, royalties, mineral, oil and gas rights and profits, water, water rights, and water stock, and all fixtures now or hereafter attached to the property, all of which, including replacements and additions thereto, shall be deemed to be and remain a part of the property covered by this Mortgage; and all of the foregoing, together with said property (or the leasehold estate if this Mortgage is on a leasehold) are herein referred to as the "Property".

Borrower covenants that Borrower is lawfully seised of the estate hereby conveyed and has the right to mortgage, grant and convey the Property, that the Property is unencumbered, and that Borrower will warrant and defend generally the title to the Property against all claims and demands, subject to any declarations, easements or restrictions listed in a schedule of exceptions to coverage in any title insurance policy insuring Lender's interest in the Property.

2 JUN 1 94 1584

6.0001

