

REC'D S.C.
MAY 23 1984
R.M.C.

MORTGAGE

VOL 1884 PAGE 129

THIS MORTGAGE is made this 22nd day of May, 1984, between the Mortgagor, Art A. Ruelle and Susan M. Ruelle (herein "Borrower"), and the Mortgagee, Alliance Mortgage Company, a corporation organized and existing under the laws of Florida, whose address is P. O. Box 2139 Jacksonville, Florida 32231 (herein "Lender").

WHEREAS, Borrower is indebted to Lender in the principal sum of Forty-Nine Thousand Eight Hundred Fifty (\$49,850.00) Dollars, which indebtedness is evidenced by Borrower's note dated May 22, 1984 (herein "Note"), providing for monthly installments of principal and interest, with the balance of the indebtedness, if not sooner paid, due and payable on June 1, 2014.

To SECURE to Lender (a) the repayment of the indebtedness evidenced by the Note, with interest thereon, the payment of all other sums, with interest thereon, advanced in accordance herewith to protect the security of this Mortgage, and the performance of the covenants and agreements of Borrower herein contained, and (b) the repayment of any future advances, with interest thereon, made to Borrower by Lender pursuant to paragraph 21 hereof (herein "Future Advances"), Borrower does hereby mortgage, grant and convey to Lender and Lender's successors and assigns the following described property located in the County of GREENVILLE, State of South Carolina:

ALL that certain piece, parcel or lot of land, situate, lying and being in the County of Greenville, State of South Carolina, on the western side of Wood Circle and being known and designated as Lot No. 10 on a plat of "Revision of WOOD CIRCLE", recorded in the RMC Office for Greenville County in Plat Book WW at Page 54, and having such courses and distances as will appear on said plat.

This being the same property conveyed to the Mortgagor herein by deed from Stanley N. Williams dated May 15, 1984, and recorded simultaneously herewith in the RMC Office for Greenville County in Deed Book 1213 at Page 220.

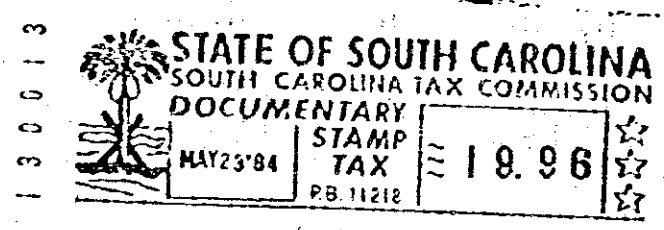

which has the address of 17 Wood Circle, Taylors, S.C. 29687 (herein "Property Address");

To HAVE AND TO HOLD unto Lender and Lender's successors and assigns, forever, together with all the improvements now or hereafter erected on the property, and all easements, rights, appurtenances, rents, royalties, mineral, oil and gas rights and profits, water, water rights, and water stock, and all fixtures now or hereafter attached to the property, all of which, including replacements and additions thereto, shall be deemed to be and remain a part of the property covered by this Mortgage; and all of the foregoing, together with said property (or the leasehold estate if this Mortgage is on a leasehold) are herein referred to as the "Property".

Borrower covenants that Borrower is lawfully seized of the estate hereby conveyed and has the right to mortgage, grant and convey the Property, that the Property is unencumbered, and that Borrower will warrant and defend generally the title to the Property against all claims and demands, subject to any declarations, easements or restrictions listed in a schedule of exceptions to coverage in any title insurance policy insuring Lender's interest in the Property.

3210

4328-129