

FILED  
GREENVILLE S.C.  
MAY 22 1 40 PM '84

# MORTGAGE

THIS MORTGAGE is made this 21st day of May, 1984, between the Mortgagor, DAVID WAYNE THOMPSON, (herein "Borrower"), and the Mortgagee, First Federal Savings and Loan Association of South Carolina, a corporation organized and existing under the laws of the United States of America, whose address is 301 College Street, Greenville, South Carolina (herein "Lender").

WHEREAS, Borrower is indebted to Lender in the principal sum of SEVENTEEN THOUSAND TEN AND 84/100 (\$17,010.84) Dollars, which indebtedness is evidenced by Borrower's note dated May 21, 1984, (herein "Note"), providing for monthly installments of principal and interest, with the balance of the indebtedness, if not sooner paid, due and payable on May 31, 1994.....;

TO SECURE to Lender (a) the repayment of the indebtedness evidenced by the Note, with interest thereon, the payment of all other sums, with interest thereon, advanced in accordance herewith to protect the security of this Mortgage, and the performance of the covenants and agreements of Borrower herein contained, and (b) the repayment of any future advances, with interest thereon, made to Borrower by Lender pursuant to paragraph 21 hereof (herein "Future Advances"), Borrower does hereby mortgage, grant and convey to Lender and Lender's successors and assigns the following described property located in the County of GREENVILLE, State of South Carolina.

ALL that certain piece, parcel or lot of land, situate, lying and being in the State of South Carolina, County of Greenville, near the city of Greenville, on the eastern side of Farmington Road, being known and designated as Lot 91 on plat of CHESTNUT HILLS NO. 1, which plat is recorded in the RMC Office for Greenville County in Plat Book QQ, page 83 and having, according to said plat, the following metes and bounds to-wit:

BEGINNING at an iron pin on the northern joint front corners of Lot 90 and Lot 91 thence running S 74-01 E 120 feet to an iron pin; thence turning and running S 15-59 W 83 feet to an iron pin; thence turning and running N 73-59 W 114.4 feet to an iron pin; thence turning and running N 15-05 E 28 feet to an iron pin; thence running N 15-59 E 55 feet to the POINT OF BEGINNING.

This being the same property conveyed to Mortgagor by deed of H. C. Cash and Othelia R. Cash to be recorded of even date herewith.

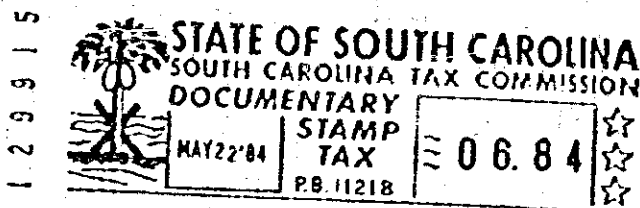

5CTD -- 1 MY2284 970 4.0001

which has the address of 301 Farmington Road Greenville, South Carolina (herein "Property Address");

TO HAVE AND TO HOLD unto Lender and Lender's successors and assigns, forever, together with all the improvements now or hereafter erected on the property, and all easements, rights, appurtenances, rents, royalties, mineral, oil and gas rights and profits, water, water rights, and water stock, and all fixtures now or hereafter attached to the property, all of which, including replacements and additions thereto, shall be deemed to be and remain a part of the property covered by this Mortgage; and all of the foregoing, together with said property (or the leasehold estate if this Mortgage is on a leasehold) are herein referred to as the "Property."

Borrower covenants that Borrower is lawfully seized of the estate hereby conveyed and has the right to mortgage, grant and convey the Property, that the Property is unencumbered, and that Borrower will warrant and defend generally the title to the Property against all claims and demands, subject to any declarations, easements or restrictions listed in a schedule of exceptions to coverage in any title insurance policy insuring Lender's interest in the Property.

0.877

17328