

FILED MORTGAGE  
GREENVILLE, S.C.

MAY 8 4 13 PM '84  
THIS MORTGAGE is made this 1st day of May 1984, between the Mortgagor, HERBERT E. PRINCE (herein "Borrower"), and the Mortgagee, AMERICAN FEDERAL BANK, FSB, a corporation organized and existing under the laws of THE UNITED STATES OF AMERICA, whose address is 101 EAST WASHINGTON STREET, GREENVILLE, SOUTH CAROLINA (herein "Lender").

WHEREAS, Borrower is indebted to Lender in the principal sum of Twenty-four thousand, and NO/100 Dollars, which indebtedness is evidenced by Borrower's note dated May 1, 1984 (herein "Note"), providing for monthly installments of principal and interest, with the balance of the indebtedness, if not sooner paid, due and payable on May 15, 1994

To SECURE to Lender (a) the repayment of the indebtedness evidenced by the Note, with interest thereon, the payment of all other sums, with interest thereon, advanced in accordance herewith to protect the security of this Mortgage, and the performance of the covenants and agreements of Borrower herein contained, and (b) the repayment of any future advances, with interest thereon, made to Borrower by Lender pursuant to paragraph 21 hereof (herein "Future Advances"), Borrower does hereby mortgage, grant and convey to Lender and Lender's successors and assigns the following described property located in the County of Greenville, State of South Carolina:

ALL that piece, parcel or lot of land with the improvements thereon, lying and being in Dunean Mill Village, Greenville, South Carolina, and being more particularly described as Lot No. Seven (7) Section Two (2), as shown on a plat entitled "Subdivision for Dunean Mill Village", made by Pickell & Pickell, Engs., on June 7, 1948, revised on June 15, 1948 and August 7, 1948, and recorded in the RMC Office for Greenville County, S. C., in Plat Book "S", at Page 173-177, inclusive, and according to said plat the within described lot is also known as No. 44 Duke Street and front thereon 69.8 feet.

This is the same property conveyed to Mortgagor by deed of Kathryn Prince Stroud dated October 20, 1983, and recorded October 20, 1983 in the RMC Office for Greenville County in Deed Book 1198 at page 914.

20162  
2 MAY 8 84 1074  
4.0001

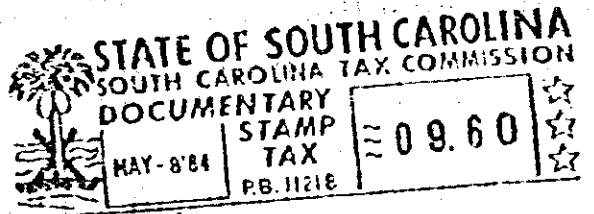

which has the address of 44 Duke Street Greenville, South Carolina (herein "Property Address");

To HAVE AND TO HOLD unto Lender and Lender's successors and assigns, forever, together with all the improvements now or hereafter erected on the property, and all easements, rights, appurtenances, rents, royalties, mineral, oil and gas rights and profits, water, water rights, and water stock, and all fixtures now or hereafter attached to the property, all of which, including replacements and additions thereto, shall be deemed to be and remain a part of the property covered by this Mortgage; and all of the foregoing, together with said property (or the leasehold estate if this Mortgage is on a leasehold) are herein referred to as the "Property".

Borrower covenants that Borrower is lawfully seised of the estate hereby conveyed and has the right to mortgage, grant and convey the Property, that the Property is unencumbered, and that Borrower will warrant and defend generally the title to the Property against all claims and demands, subject to any declarations, easements or restrictions listed in a schedule of exceptions to coverage in any title insurance policy insuring Lender's interest in the Property.

569

20162