

STATE OF SOUTH CAROLINA }  
COUNTY OF Greenville }

MORTGAGE OF REAL ESTATE  
TO ALL WHOM THESE PRESENTS MAY CONCERN:

WHEREAS, GORDON E. MASON

(hereinafter referred to as Mortgagor) is well and truly indebted unto PERRY S. LUTHI

*408 South Main St.  
City*

(hereinafter referred to as Mortgagee) as evidenced by the Mortgagor's promissory note of even date herewith, the terms of which are incorporated herein by reference, in the sum of Nine Thousand Three Hundred Ninety-Three and 72/100 -----

Dollars (\$9,393.72--- ) due and payable

per terms of note of even date herein

with interest thereon from date hereof at the rate of 16% per centum per annum, to be paid: annually

WHEREAS, the Mortgagor may hereafter become indebted to the said Mortgagee for such further sums as may be advanced to or for the Mortgagor's account for taxes, insurance premiums, public assessments, repairs, or for any other purposes:

NOW, KNOW ALL MEN, That the Mortgagor, in consideration of the aforesaid debt, and in order to secure the payment thereof, and of any other and further sums for which the Mortgagor may be indebted to the Mortgagee at any time for advances made to or for his account by the Mortgagee, and also in consideration of the further sum of Three Dollars (\$3.00) to the Mortgagor in hand well and truly paid by the Mortgagee at and before the sealing and delivery of these presents, the receipt whereof is hereby acknowledged, has granted, bargained, sold and released, and by these presents does grant, bargain, sell and release unto the Mortgagee, its successors and assigns:

"ALL that certain piece, parcel or lot of land, with all improvements thereon, or hereafter constructed thereon, situate, lying and being in the State of South Carolina, County of Greenville, known and designated as Part of Lot No. 55 according to plat of Cherokee Park, recorded in the RMC Office for Greenville County in Plat Book C, Page 96, reference to said plat being made for a more complete description.

This is the same property conveyed to the Mortgagor herein by deed of Perry S. Luthi, dated September 11, 1981, and recorded in Deed Book 1154, Page 965.

ALSO:

That certain piece parcel or lot of land, being known and designated as Lot 43, Chipwood Lane, Green Hills, Section II, as shown on plat recorded in the RMC Office for Greenville County, in Plat Book HH, Page 189.

This is the same property conveyed to the Mortgagor herein by deed dated 8-3-83, and recorded in the RMC Office for Greenville County in Deed Book 1193, Page 83.

68913019  
2 APR 16 84  
247

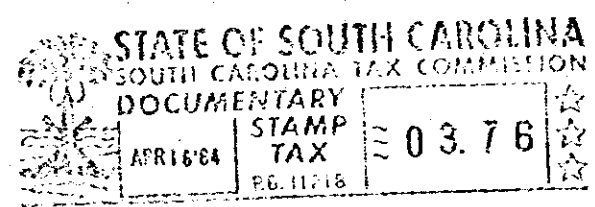

Together with all and singular rights, members, hereditaments, and appurtenances to the same belonging in any way incident or appertaining, and all of the rents, issues, and profits which may arise or be had therefrom, and including all heating, plumbing, and lighting fixtures now or hereafter attached, connected, or fitted thereto in any manner; it being the intention of the parties hereto that all fixtures and equipment, other than the usual household furniture, be considered a part of the real estate.

TO HAVE AND TO HOLD, all and singular the said premises unto the Mortgagee, its heirs, successors and assigns, forever.

The Mortgagor covenants that it is lawfully seized of the premises hereinabove described in fee simple absolute, that it has good right and is lawfully authorized to sell, convey or encumber the same, and that the premises are free and clear of all liens and encumbrances except as provided herein. The Mortgagor further covenants to warrant and forever defend all and singular the said premises unto the Mortgagee forever, from and against the Mortgagor and all persons whomsoever lawfully claiming the same or any part thereof.

2970

2970