

MORTGAGE

Vol. 1553 pg 540

GREENVILLE, S.C.

THIS MORTGAGE is made this 23rd day of March 1984, between the Mortgagors, C. C. Wilson, Jr. and Patricia N. Wilson, Bankers Mortgage Corporation, a corporation organized and existing under the laws of the State of South Carolina, whose address is P. O. Drawer F-20, Florence, South Carolina 29501 (herein "Lender").

WHEREAS, Borrower is indebted to Lender in the principal sum of Thirty-Six Thousand Five Hundred Fifty and No/100 Dollars, which indebtedness is evidenced by Borrower's note dated March 23, 1984 (herein "Note"), providing for monthly installments of principal and interest, with the balance of the indebtedness, if not sooner paid, due and payable on April 1, 2014

To SECURE to Lender (a) the repayment of the indebtedness evidenced by the Note, with interest thereon, the payment of all other sums, with interest thereon, advanced in accordance herewith to protect the security of this Mortgage, and the performance of the covenants and agreements of Borrower herein contained, and (b) the repayment of any future advances, with interest thereon, made to Borrower by Lender pursuant to paragraph 21 hereof (herein "Future Advances"), Borrower does hereby mortgage, grant and convey to Lender and Lender's successors and assigns the following described property located in the County of Greenville, State of South Carolina:

ALL that certain piece, parcel or lot of land situate, lying and being in the County of Greenville, State of South Carolina, on the southern side of Sheffield Drive and being known and designated as Lot No. 22 as shown on a plat of CANTERBURY Subdivision, Section 1, Revised, recorded in the RMC Office for Greenville County in Plat Book 5-D at Page 16 and having such metes and bounds as shown thereon, reference to said plat being made for a more complete description.

THIS is the same property as that conveyed to the Mortgagors herein by deed of George Daniel Williams and Nancy Joyce Williams, dated March 23, 1984 and recorded in the RMC Office for Greenville County of even date herewith.

THE mailing address of the Mortgagee herein is P. O. Drawer F-20, Florence, South Carolina 29501.

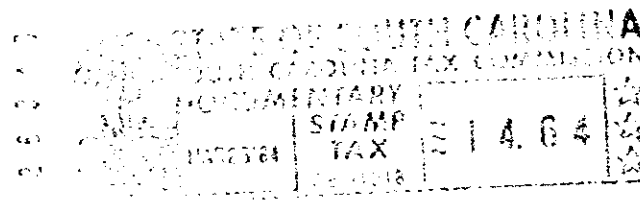

C.C.W. The Rider to the Mortgage which is attached hereto and executed on the same day is hereby incorporated into the mortgage. The Rider shall amend and supplement P.N.W. the covenants and agreements of this Mortgage as if the Rider was a part thereof.

which has the address of 111 Sheffield Drive, Piedmont, South Carolina 29673 (herein "Property Address");

To HAVE AND TO HOLD unto Lender and Lender's successors and assigns, forever, together with all the improvements now or hereafter erected on the property, and all easements, rights, appurtenances, rents, royalties, mineral, oil and gas rights and profits, water, water rights, and water stock, and all fixtures now or hereafter attached to the property, all of which, including replacements and additions thereto, shall be deemed to be and remain a part of the property covered by this Mortgage; and all of the foregoing, together with said property (or the leasehold estate if this Mortgage is on a leasehold) are herein referred to as the "Property".

Borrower covenants that Borrower is lawfully seized of the estate hereby conveyed and has the right to mortgage, grant and convey the Property, that the Property is unencumbered, and that Borrower will warrant and defend generally the title to the Property against all claims and demands, subject to any declarations, easements or restrictions listed in a schedule of exceptions to coverage in any title insurance policy insuring Lender's interest in the Property.

0540

4328-W-2

GCTO 3 MR 23 84 088