

FILED
GREENVILLE, S.C. MORTGAGE

Vol. 1003 p. 155

MAR 23 2 43 PM '84

THIS MORTGAGE is made this 21st day of March, 1984 between the Mortgagors, C. Frank H. Cowling, Jr. and P. Jeffrey Gilstrap (herein "Borrower"), and the Mortgagee, Alliance Mortgage Company, a corporation organized and existing under the laws of the State of Florida, whose address is Post Office Box 4130, Jacksonville, Florida 32231 (herein "Lender").

WHEREAS, Borrower is indebted to Lender in the principal sum of Sixty Thousand Seven Hundred and No/100 Dollars, which indebtedness is evidenced by Borrower's note dated March 21, 1984 (herein "Note"), providing for monthly installments of principal and interest, with the balance of the indebtedness, if not sooner paid, due and payable on April 1, 2014

To SECURE to Lender (a) the repayment of the indebtedness evidenced by the Note, with interest thereon, the payment of all other sums, with interest thereon, advanced in accordance herewith to protect the security of this Mortgage, and the performance of the covenants and agreements of Borrower herein contained, and (b) the repayment of any future advances, with interest thereon, made to Borrower by Lender pursuant to paragraph 21 hereof (herein "Future Advances"), Borrower does hereby mortgage, grant and convey to Lender and Lender's successors and assigns the following described property located in the County of Greenville, State of South Carolina:

ALL that piece, parcel or unit situate, lying and being in the State of South Carolina, County of Greenville, being known and designated as Unit 28 of HOLLY TOWNE HORIZONTAL PROPERTY REGIME as is more fully described in Master Deed dated December 31, 1980, and recorded in the R.M.C. Office for Greenville County, South Carolina, in Deed Book 1141, at pages 921 through 993, inclusive, and survey and plot plan recorded in the R.M.C. Office for Greenville County, South Carolina, in Plat Book 8-L, at page 37.

This is the same property conveyed to the Mortgagors by Foothills Delta P, Inc. by deed of even date, recorded herewith.

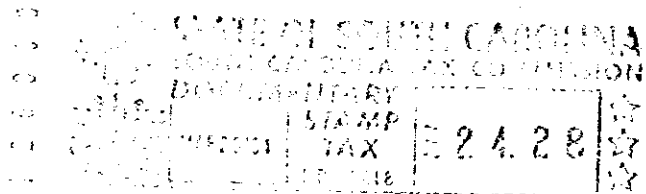

which has the address of Unit 28 Holly Towne Simpsonville, S. C. 29681 (herein "Property Address");
[Street] [City]
[State and Zip Code]

To HAVE AND TO HOLD unto Lender and Lender's successors and assigns, forever, together with all the improvements now or hereafter erected on the property, and all easements, rights, appurtenances, rents, royalties, mineral, oil and gas rights and profits, water, water rights, and water stock, and all fixtures now or hereafter attached to the property, all of which, including replacements and additions thereto, shall be deemed to be and remain a part of the property covered by this Mortgage; and all of the foregoing, together with said property (or the leasehold estate if this Mortgage is on a leasehold) are herein referred to as the "Property".

Borrower covenants that Borrower is lawfully seised of the estate hereby conveyed and has the right to mortgage, grant and convey the Property, that the Property is unencumbered, and that Borrower will warrant and defend generally the title to the Property against all claims and demands, subject to any declarations, easements or restrictions listed in a schedule of exceptions to coverage in any title insurance policy insuring Lender's interest in the Property.

0.45

7328 RWZ