

ATTN: COMMERCIAL  
LENDING DIVISION

FILED  
GREENVILLE S.C.  
JAN 10 4 50 PM '84  
R.M.C.

**MORTGAGE**

THIS MORTGAGE is made this 9th day of January 1984, between the Mortgagor, Donald R. Trammell and Janice V. Trammell (herein "Borrower"), and the Mortgagee, AMERICAN FEDERAL SAVINGS AND LOAN ASSOCIATION, a corporation organized and existing under the laws of THE UNITED STATES OF AMERICA, whose address is 101 EAST WASHINGTON STREET, GREENVILLE, SOUTH CAROLINA (herein "Lender").

WHEREAS, Borrower is indebted to Lender in the principal sum of Fifty Thousand and No/100 Dollars, which indebtedness is evidenced by Borrower's note dated January 9, 1984 (herein "Note"), providing for monthly installments of principal and interest, with the balance of the indebtedness, if not sooner paid, due and payable on January 8, 1985

To SECURE to Lender (a) the repayment of the indebtedness evidenced by the Note, with interest thereon, the payment of all other sums, with interest thereon, advanced in accordance herewith to protect the security of this Mortgage, and the performance of the covenants and agreements of Borrower herein contained, and (b) the repayment of any future advances, with interest thereon, made to Borrower by Lender pursuant to paragraph 21 hereof (herein "Future Advances"), Borrower does hereby mortgage, grant and convey to Lender and Lender's successors and assigns the following described property located in the County of GREENVILLE, State of South Carolina:

ALL that certain piece, parcel or tract of land situate, lying and being in the County of Greenville, State of South Carolina, on the northern side of Pelham Road and being shown and designated as a 4.69 acre tract on plat entitled "Property of Donald R. Trammell and Janice V. Trammell", prepared by Jones Engineering Service, dated December 14, 1983, and recorded in the RMC Office for Greenville County in Plat Book 107 at Page 62, and having such metes and bounds as shown thereon, reference to said plat being made for a more complete description.

THIS is the same property as that conveyed to the Mortgagors herein by deed from Francis Joseph Inglesby and Annie Inglesby Ciochetti recorded in the RMC Office for Greenville County of even date herewith.

THE mailing address of the Mortgagee herein is P. O. Box 1268, Greenville, South Carolina 29602.

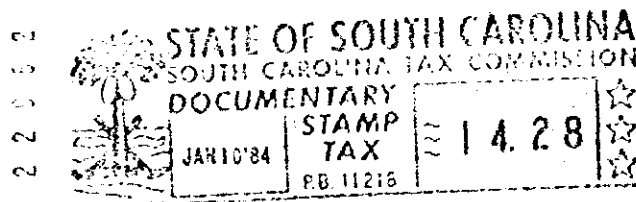
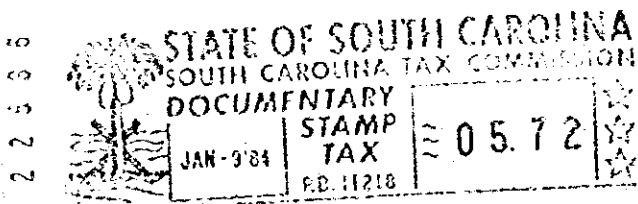

6070  
--- : JA10 84  
383  
4.0001

which has the address of 36 Shannon Lake Circle, Greenville (Street) (City) South Carolina 29607 (State and Zip Code) (herein "Property Address");

To HAVE AND TO HOLD unto Lender and Lender's successors and assigns, forever, together with all the improvements now or hereafter erected on the property, and all easements, rights, appurtenances, rents, royalties, mineral, oil and gas rights and profits, water, water rights, and water stock, and all fixtures now or hereafter attached to the property, all of which, including replacements and additions thereto, shall be deemed to be and remain a part of the property covered by this Mortgage; and all of the foregoing, together with said property (or the leasehold estate if this Mortgage is on a leasehold) are herein referred to as the "Property".

Borrower covenants that Borrower is lawfully seised of the estate hereby conveyed and has the right to mortgage, grant and convey the Property, that the Property is unencumbered, and that Borrower will warrant and defend generally the title to the Property against all claims and demands, subject to any declarations, easements or restrictions listed in a schedule of exceptions to coverage in any title insurance policy insuring Lender's interest in the Property.

3950

4328 RW 2