

JAN 3 2 32 PM '84

DONALD S. BANKERSLEY
R.M.C.

MORTGAGE

VOL 1642 PAGE 473

THIS MORTGAGE is made this 30th day of December 1983, between the Mortgagor, William R. Stanulis and Alma Rosa Stanulis, Mortgage Corporation (herein "Borrower"), and the Mortgagee, Bankers Mortgage Corporation, a corporation organized and existing under the laws of South Carolina, whose address is P.O. Drawer F-20, Florence, South Carolina 29503 (herein "Lender").

WHEREAS, Borrower is indebted to Lender in the principal sum of One Hundred Three Thousand and No/100ths (\$103,000.00) Dollars, which indebtedness is evidenced by Borrower's note dated December 30, 1983 (herein "Note"), providing for monthly installments of principal and interest, with the balance of the indebtedness, if not sooner paid, due and payable on January 1, 2014;

To SECURE to Lender (a) the repayment of the indebtedness evidenced by the Note, with interest thereon, the payment of all other sums, with interest thereon, advanced in accordance herewith to protect the security of this Mortgage, and the performance of the covenants and agreements of Borrower herein contained, and (b) the repayment of any future advances, with interest thereon, made to Borrower by Lender pursuant to paragraph 21 hereof (herein "Future Advances"), Borrower does hereby mortgage, grant and convey to Lender and Lender's successors and assigns the following described property located in the County of Greenville, State of South Carolina:

ALL that certain piece, parcel or lot of land, situate, lying and being in the State of South Carolina, County of Greenville, and being known as Lot 359, Section 15 on a plat of Devenger Place recorded in the RMC Office for Greenville County in Plat Book 8-P at page 26, reference to said plat is craved for a metes and bounds description.

This being the same property conveyed to the Mortgagors hereby by deed from William E. Smith, Ltd., dated December 30, 1983, and recorded simultaneously herewith in the RMC Office for Greenville County in Deed Book 203 at page 642.

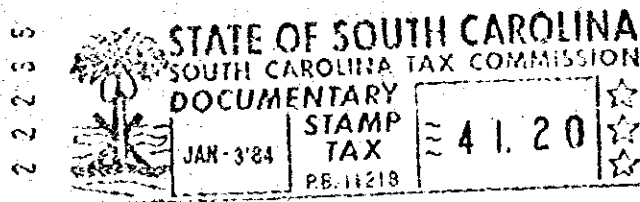

532221
2 JA03 84
674

which has the address of Lot 359, Terrence Court, Devenger Place S/D, Greer, SC (herein "Property Address");

To HAVE AND TO HOLD unto Lender and Lender's successors and assigns, forever, together with all the improvements now or hereafter erected on the property, and all easements, rights, appurtenances, rents, royalties, mineral, oil and gas rights and profits, water, water rights, and water stock, and all fixtures now or hereafter attached to the property, all of which, including replacements and additions thereto, shall be deemed to be and remain a part of the property covered by this Mortgage; and all of the foregoing, together with said property (or the leasehold estate if this Mortgage is on a leasehold) are herein referred to as the "Property".

Borrower covenants that Borrower is lawfully seised of the estate hereby conveyed and has the right to mortgage, grant and convey the Property, that the Property is unencumbered, and that Borrower will warrant and defend generally the title to the Property against all claims and demands, subject to any declarations, easements or restrictions listed in a schedule of exceptions to coverage in any title insurance policy insuring Lender's interest in the Property.

0473

4328 RW 2