

60-1013 1004

JUN 28 2 17 PM '83

# MORTGAGE

THIS MORTGAGE IS AMENDED AND SUPPLEMENTED BY AN ADJUSTABLE RATE LOAN RIDER OF THE SAME DATE SIGNED BY THE BORROWER WHICH IS INCORPORATED INTO, AND SHALL BE DEEMED A PART OF, THIS MORTGAGE.

THIS MORTGAGE is made this 29 day of JUNE 1983, between the Mortgagor, THOMAS D. CROFT & ELIZABETH M. CROFT (herein "Borrower"), and the Mortgagee, SOUTHEASTERN SAVINGS & LOAN COMPANY, a corporation organized and existing under the laws of NORTH CAROLINA, whose address is PO BOX 6224 CHARLOTTE, NC 28207 (herein "Lender").

WHEREAS, Borrower is indebted to Lender in the principal sum of ONE HUNDRED TWO THOUSAND FIVE HUNDRED (\$102,500.00) Dollars, which indebtedness is evidenced by Borrower's note dated June 29, 1983 (herein "Note"), providing for monthly installments of principal and interest, with the balance of the indebtedness, if not sooner paid, due and payable on JULY 1, 2013;

To SECURE to Lender (a) the repayment of the indebtedness evidenced by the Note, with interest thereon, the payment of all other sums, with interest thereon, advanced in accordance herewith to protect the security of this Mortgage, and the performance of the covenants and agreements of Borrower herein contained, and (b) the repayment of any future advances, with interest thereon, made to Borrower by Lender pursuant to paragraph 21 hereof (herein "Future Advances"), Borrower does hereby mortgage, grant and convey to Lender and Lender's successors and assigns the following described property located in the County of Greenville, State of South Carolina:

All those lots of land situate, lying and being in Greenville County, South Carolina, known and designated as Lots Nos. 236 and 237 on plat of TRAXLER PARK recorded in plat book F at pages 114 & 115 of the RMC Office for Greenville County, S. C.

This is the same property conveyed to mortgagors by William Ralph Holder, Jr. and Shirley C. Holder by deed dated and recorded Aug. 6, 1982 in vol. 1171 page 667 of the RMC Office for Greenville County, S. C.

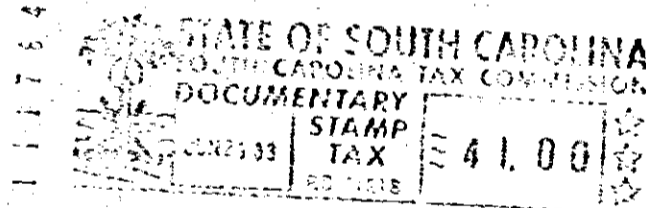

which has the address of 20 Woodvale Avenue GREENVILLE, S. C. 29605 (herein "Property Address");

To HAVE AND TO HOLD unto Lender and Lender's successors and assigns, forever, together with all the improvements now or hereafter erected on the property, and all easements, rights, appurtenances, rents, royalties, mineral, oil and gas rights and profits, water, water rights, and water stock, and all fixtures now or hereafter attached to the property, all of which, including replacements and additions thereto, shall be deemed to be and remain a part of the property covered by this Mortgage; and all of the foregoing, together with said property (or the leasehold estate if this Mortgage is on a leasehold) are herein referred to as the "Property".

Borrower covenants that Borrower is lawfully seised of the estate hereby conveyed and has the right to mortgage, grant and convey the Property, that the Property is unencumbered, and that Borrower will warrant and defend generally the title to the Property against all claims and demands, subject to any declarations, easements or restrictions listed in a schedule of exceptions to coverage in any title insurance policy insuring Lender's interest in the Property.