

JUN 20 10 26 AM '83

DONNIE S. WATSON  
R.M.C.

# MORTGAGE

BOOK 1812 PAGE 95

THIS MORTGAGE is made this 16TH day of June, 1983, between the Mortgagor, Roger W. Welte and Denise E. Welte (herein "Borrower"), and the Mortgagee, AMERICAN FEDERAL SAVINGS AND LOAN ASSOCIATION, a corporation organized and existing under the laws of THE UNITED STATES OF AMERICA, whose address is 101 EAST WASHINGTON STREET, GREENVILLE, SOUTH CAROLINA (herein "Lender").

WHEREAS, Borrower is indebted to Lender in the principal sum of Forty thousand and no/100ths (\$40,000.00) Dollars, which indebtedness is evidenced by Borrower's note dated June 16, 1983 (herein "Note"), providing for monthly installments of principal and interest, with the balance of the indebtedness, if not sooner paid, due and payable on July 1, 2003;

To SECURE to Lender (a) the repayment of the indebtedness evidenced by the Note, with interest thereon, the payment of all other sums, with interest thereon, advanced in accordance herewith to protect the security of this Mortgage, and the performance of the covenants and agreements of Borrower herein contained, and (b) the repayment of any future advances, with interest thereon, made to Borrower by Lender pursuant to paragraph 21 hereof (herein "Future Advances"), Borrower does hereby mortgage, grant and convey to Lender and Lender's successors and assigns the following described property located in the County of Greenville, State of South Carolina:

ALL that piece, parcel or lot of land lying in the State of South Carolina, County of Greenville, shown as Lot 386 on plat of Devenger Place, Section 15, recorded in Plat Book 8P at page 26 and having such courses and distances as will appear by reference to that certain plat of Roger W. Welte and Denise E. Welte prepared by Freeland and Associates, dated June 14, 1983 and recorded in Plat Book 9-4 at page 37 in the Greenville County RMC Office.

DERIVATION: Deed of Julian Road Developers, a SC General Partnership recorded June 1983 in Deed Book 1190 at page 712 in the Greenville County RMC Office.

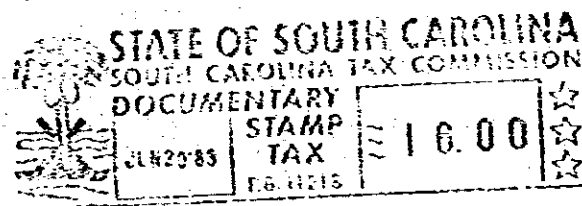

which has the address of 118 Terrence Court, Greer, SC 29651 (Street) (City);  
..... (herein "Property Address");  
[State and Zip Code]

To HAVE AND TO HOLD unto Lender and Lender's successors and assigns, forever, together with all the improvements now or hereafter erected on the property, and all easements, rights, appurtenances, rents, royalties, mineral, oil and gas rights and profits, water, water rights, and water stock, and all fixtures now or hereafter attached to the property, all of which, including replacements and additions thereto, shall be deemed to be and remain a part of the property covered by this Mortgage; and all of the foregoing, together with said property (or the leasehold estate if this Mortgage is on a leasehold) are herein referred to as the "Property".

Borrower covenants that Borrower is lawfully seised of the estate hereby conveyed and has the right to mortgage, grant and convey the Property, that the Property is unencumbered, and that Borrower will warrant and defend generally the title to the Property against all claims and demands, subject to any declarations, easements or restrictions listed in a schedule of exceptions to coverage in any title insurance policy insuring Lender's interest in the Property.

2 UN20 83 1307

5.00CT

0000

4328-72