

FILED
GREENVILLE

30-1611 PAGE 671

JUN 16 9 24 AM '83

MORTGAGE

DONNIE S. HENSLEY

THIS MORTGAGE is made this ^{R.M.C.} 15th day of June 1983, between the Mortgagor, Thomas L. and Barbara B. Smith (herein "Borrower"), and the Mortgagee, Alliance Mortgage Company, a corporation organized and existing under the laws of Florida, whose address is Post Office Box 2259, Jacksonville, Florida 32232 (herein "Lender").

WHEREAS, Borrower is indebted to Lender in the principal sum of Thirty Thousand and 00/100 (\$30,000.00) Dollars, which indebtedness is evidenced by Borrower's note dated June 15, 1983 (herein "Note"), providing for monthly installments of principal and interest, with the balance of the indebtedness, if not sooner paid, due and payable on July 1, 2013;

To SECURE to Lender (a) the repayment of the indebtedness evidenced by the Note, with interest thereon, the payment of all other sums, with interest thereon, advanced in accordance herewith to protect the security of this Mortgage, and the performance of the covenants and agreements of Borrower herein contained, and (b) the repayment of any future advances, with interest thereon, made to Borrower by Lender pursuant to paragraph 21 hereof (herein "Future Advances"), Borrower does hereby mortgage, grant and convey to Lender and Lender's successors and assigns the following described property located in the County of Greenville, State of South Carolina:

ALL that certain piece, parcel or unit, situate, lying and being in the State of South Carolina, County of Greenville, being known and designated as Unit No. 8-C of Sugar Creek Villas Horizontal Property Regime as is more fully described in Declaration (Master Deed) dated September 15, 1980, and recorded in the R.M.C. Office for Greenville County, S. C., on September 15, 1980, in Deed Book 1133, at Pages 365 through 436, inclusive, and survey and plat plan recorded in the R.M.C. Office for Greenville County, S. C., Plat Book 7-X, at Page 40, as amended by First Amendment to Declaration (Master Deed) of Sugar Creek Villas Horizontal Property Regime dated February 25, 1981, and recorded in the R.M.C. Office for Greenville County on February 26, 1981, in Deed Book 1143, at Pages 305 through 319, inclusive. Amended Plat is recorded in Plat Book 7-X, at Page 79.

THIS being the same property conveyed to the Mortgagors herein by deed of Cothran & Darby Builders, Inc., dated June 15, 1983, and recorded in the R.M.C. Office for Greenville County in Deed Book 1190 at Page 333 on June 16, 1983.

THIS conveyance is made subject to all restrictions and easements as set out in the Declaration (Master Deed), Exhibits and Appendices attached thereto, recorded plats or as may appear on the premises.

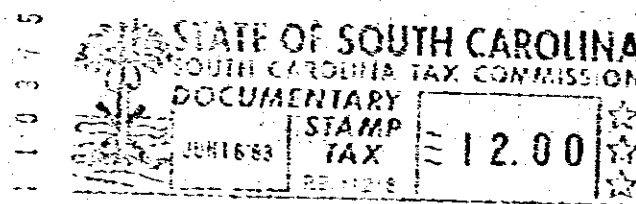

which has the address of 8-C Sugar Creek Villas Greer South Carolina 29651 (herein "Property Address");
(Street) (City)
(State and Zip Code)

To HAVE AND TO HOLD unto Lender and Lender's successors and assigns, forever, together with all the improvements now or hereafter erected on the property, and all easements, rights, appurtenances, rents, royalties, mineral, oil and gas rights and profits, water, water rights, and water stock, and all fixtures now or hereafter attached to the property, all of which, including replacements and additions thereto, shall be deemed to be and remain a part of the property covered by this Mortgage; and all of the foregoing, together with said property (or the leasehold estate if this Mortgage is on a leasehold) are herein referred to as the "Property".

Borrower covenants that Borrower is lawfully seised of the estate hereby conveyed and has the right to mortgage, grant and convey the Property, that the Property is unencumbered, and that Borrower will warrant and defend generally the title to the Property against all claims and demands, subject to any declarations, easements or restrictions listed in a schedule of exceptions to coverage in any title insurance policy insuring Lender's interest in the Property.

600 3 43581A01

0 6 7 0

4328-162