

STATE OF SOUTH CAROLINA
COUNTY OF GREENVILLE

JUN 15 9 14 AM '83

MORTGAGE OF REAL ESTATE

DONNIE S. BARNES SLEBY ALL WHOM THESE PRESENTS MAY CONCERN:
R.M.C.

WHEREAS, Carolyn Lawson Stewart

(hereinafter referred to as Mortgagor) is well and truly indebted unto W. C. Taylor, Jr., 11 Collingswood Drive, Greenville, South Carolina 29615

(hereinafter referred to as Mortgagee) as evidenced by the Mortgagor's promissory note of even date herewith, the terms of which are incorporated herein by reference, in the sum of Twelve Thousand No/100-----

----- Dollars (\$ 12,000.00) due and payable in accordance with the terms of the note of even date herewith,

with interest thereon from _____ date _____ at the rate of 12.00% per centum per annum, to be paid: monthly

WHEREAS, the Mortgagor may hereafter become indebted to the said Mortgagee for such further sums as may be advanced to or for the Mortgagor's account for taxes, insurance premiums, public assessments, repairs, or for any other purposes:

NOW, KNOW ALL MEN, That the Mortgagor, in consideration of the aforesaid debt, and in order to secure the payment thereof, and of any other and further sums for which the Mortgagor may be indebted to the Mortgagee at any time for advances made to or for his account by the Mortgagee, and also in consideration of the further sum of Three Dollars (\$3.00) to the Mortgagor in hand well and truly paid by the Mortgagee at and before the sealing and delivery of these presents, the receipt whereof is hereby acknowledged, has granted, bargained, sold and released, and by these presents does grant, bargain, sell and release unto the Mortgagee, its successors and assigns:

"ALL that certain piece, parcel or lot of land, with all improvements thereon, or hereafter constructed thereon, situate, lying and being in the State of South Carolina, County of _____

ALL that piece, parcel or lot of land situate, lying and being in Greenville County, South Carolina, known and designated as Lot No. 70 as shown on a plat of subdivision known as McSwain Gardens, recorded in the R.M.C. Office for Greenville County, South Carolina, in Plat Book GG, at page 75.

This is the same property conveyed to the Mortgagor by deed of the Mortgagee of even date herewith.

This mortgage is junior in lien to that certain mortgage of NCNB Mortgage South, Inc. recorded in the R.M.C. Office for Greenville County, in Mortgage Book 1427, at page 632.

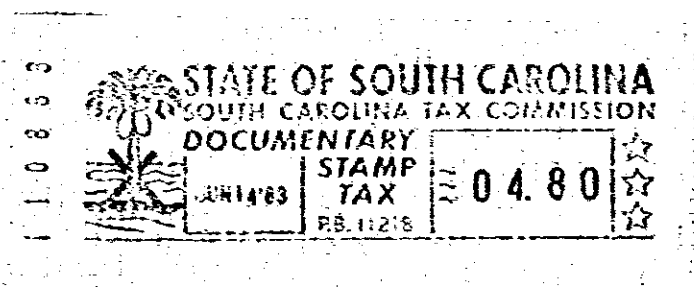

GCTH --- JUN 15 83 1304

Together with all and singular rights, members, hereditaments, and appurtenances to the same belonging in any way incident or appertaining, and all of the rents, issues, and profits which may arise or be had therefrom, and including all heating, plumbing, and lighting fixtures now or hereafter attached, connected, or fitted thereto in any manner; it being the intention of the parties hereto that all such fixtures and equipment, other than the usual household furniture, be considered a part of the real estate.

TO HAVE AND TO HOLD, all and singular the said premises unto the Mortgagee, its heirs, successors and assigns, forever.

The Mortgagor covenants that it is lawfully seized of the premises hereinabove described in fee simple absolute, that it has good right and is lawfully authorized to sell, convey or encumber the same, and that the premises are free and clear of all liens and encumbrances except as provided herein. The Mortgagor further covenants to warrant and forever defend all and singular the said premises unto the Mortgagee forever, from and against the Mortgagor and all persons whomsoever lawfully claiming the same or any part thereof.