

RECORDED
JUN 17 1983
JUN 17 1983
RECORDED

MORTGAGE

THIS MORTGAGE is made this 10th day of June 1983, between the Mortgagor, Donald Paul Bovard and Lori Ellen Bovard (herein "Borrower"), and the Mortgagee, Alliance Mortgage Company, a corporation organized and existing under the laws of Florida, whose address is P. O. Box 2259, Jacksonville, Florida 32232 (herein "Lender").

WHEREAS, Borrower is indebted to Lender in the principal sum of Sixty-Eight Thousand Eight Hundred & 00/100 (\$68,800.00) Dollars, which indebtedness is evidenced by Borrower's note dated June 10, 1983 (herein "Note"), providing for monthly installments of principal and interest, with the balance of the indebtedness, if not sooner paid, due and payable on July 1, 2013

To SECURE to Lender (a) the repayment of the indebtedness evidenced by the Note, with interest thereon, the payment of all other sums, with interest thereon, advanced in accordance herewith to protect the security of this Mortgage, and the performance of the covenants and agreements of Borrower herein contained, and (b) the repayment of any future advances, with interest thereon, made to Borrower by Lender pursuant to paragraph 21 hereof (herein "Future Advances"), Borrower does hereby mortgage, grant and convey to Lender and Lender's successors and assigns the following described property located in the County of Greenville, State of South Carolina:

ALL that certain piece, parcel or lot of land, situate, lying and being in the State of South Carolina, County of Greenville, being known and designated as Lot No. 24 of Oak Hollow Subdivision, Section No. 2, on a plat recorded in the RMC Office for Greenville County, S. C. in Plat Book 7X-51.

This being the same property conveyed to the Mortgagors herein by Deed of H. L. Butler, of even date, to be recorded herewith in the RMC Office for Greenville County, S. C.

Mortgagee's address: P. O. Box 2259, Jacksonville, Florida 32232

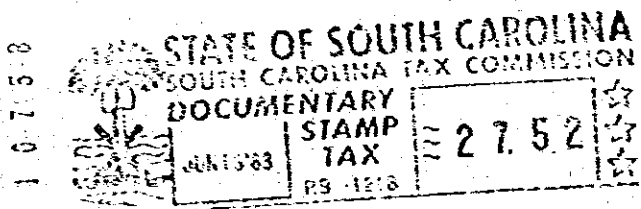

EC10
-----3
JUN 13 1983
018

which has the address of Lot 24, Oak Hollow Subdivision, Cardinal Drive, Greenville, S. C. 29609 (herein "Property Address");

To HAVE AND TO HOLD unto Lender and Lender's successors and assigns, forever, together with all the improvements now or hereafter erected on the property, and all easements, rights, appurtenances, rents, royalties, mineral, oil and gas rights and profits, water, water rights, and water stock, and all fixtures now or hereafter attached to the property, all of which, including replacements and additions thereto, shall be deemed to be and remain a part of the property covered by this Mortgage; and all of the foregoing, together with said property (or the leasehold estate if this Mortgage is on a leasehold) are herein referred to as the "Property".

Borrower covenants that Borrower is lawfully seised of the estate hereby conveyed and has the right to mortgage, grant and convey the Property, that the Property is unencumbered, and that Borrower will warrant and defend generally the title to the Property against all claims and demands, subject to any declarations, easements or restrictions listed in a schedule of exceptions to coverage in any title insurance policy insuring Lender's interest in the Property.

REC-113

4328-113