

FILED
GREENVILLE
Mortgagee's Mailing Address: 301 College St., Greenville, S.C. 29601
JUN 1 10 45 AM '83
DONNE R.M.L.

MORTGAGE

THIS MORTGAGE is made this 27th day of May, 1983, between the Mortgagor, Jerry L. Purcell and Donna S. Purcell, (herein "Borrower"), and the Mortgagee, First Federal Savings and Loan Association of South Carolina, a corporation organized and existing under the laws of the United States of America, whose address is 301 College Street, Greenville, South Carolina (herein "Lender").

WHEREAS, Borrower is indebted to Lender in the principal sum of Eighty Four Thousand and No/100 (\$84,000.00) Dollars, which indebtedness is evidenced by Borrower's note dated May 27, 1983, (herein "Note"), providing for monthly installments of principal and interest, with the balance of the indebtedness, if not sooner paid, due and payable on June 1, 2013;

TO SECURE to Lender (a) the repayment of the indebtedness evidenced by the Note, with interest thereon, the payment of all other sums, with interest thereon, advanced in accordance herewith to protect the security of this Mortgage, and the performance of the covenants and agreements of Borrower herein contained, and (b) the repayment of any future advances, with interest thereon, made to Borrower by Lender pursuant to paragraph 21 hereof (herein "Future Advances"), Borrower does hereby mortgage, grant and convey to Lender and Lender's successors and assigns the following described property located in the County of Greenville, State of South Carolina.

All that certain piece, parcel or lot of land situate, lying and being in the County of Greenville, City of Greenville, State of South Carolina, on the eastern side of North Main Street Extension, being designated as Lot 10 and a portion of Lot 11, of Block H on a plat of "Northgate" Subdivision, said plat being recorded in the RMC Office for Greenville County in Plat Book M at Page 13 and having, according to said plat the following metes and bounds, to-wit:

Beginning at an iron pin on the easterly side of North Main Street Extension at joint corner with Lot 9 and running thence along the joint line with Lot 9 S. 74-40 E. 200 feet to an iron pin; thence running N. 15-20 E. 100 feet to an iron pin; thence running N. 74-40 W. 200 feet to an iron pin on the easterly side of North Main Street; thence running along the easterly side of North Main Street S. 15-20 W. 100 feet to an iron pin at the joint corner with Lot 9, being the point of beginning.

This is the same property conveyed to the Mortgagors herein by deed of Flora H. Sherman dated May 27, 1983 and to be recorded herewith.

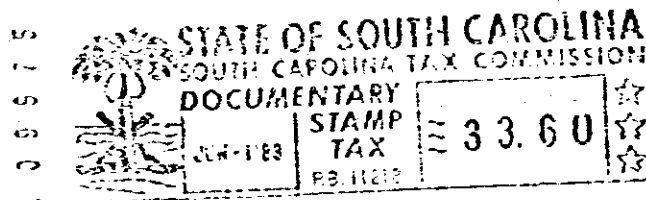

SC10
-----3 JUN 1 83
006

which has the address of 1728 North Main Street Greenville, (Street) (City) S. C. 29609 (herein "Property Address"); (State and Zip Code)

TO HAVE AND TO HOLD unto Lender and Lender's successors and assigns, forever, together with all the improvements now or hereafter erected on the property, and all easements, rights, appurtenances, rents, royalties, mineral, oil and gas rights and profits, water, water rights, and water stock, and all fixtures now or hereafter attached to the property, all of which, including replacements and additions thereto, shall be deemed to be and remain a part of the property covered by this Mortgage; and all of the foregoing, together with said property (or the leasehold estate if this Mortgage is on a leasehold) are herein referred to as the "Property."

Borrower covenants that Borrower is lawfully seized of the estate hereby conveyed and has the right to mortgage, grant and convey the Property, that the Property is unencumbered, and that Borrower will warrant and defend generally the title to the Property against all claims and demands, subject to any declarations, easements or restrictions listed in a schedule of exceptions to coverage in any title insurance policy insuring Lender's interest in the Property.

0307

4325-RV-21