

MAY 4 4 45 PM '83
DONNIE S. HARRISLEY
R.M.C.

503 1605 PAGE 334

MORTGAGE

THIS MORTGAGE is made this 28th day of April 1983, between the Mortgagor, Bruce C. Cable (herein "Borrower"), and the Mortgagee, AMERICAN FEDERAL SAVINGS AND LOAN ASSOCIATION, a corporation organized and existing under the laws of THE UNITED STATES OF AMERICA, whose address is 101 EAST WASHINGTON STREET, GREENVILLE, SOUTH CAROLINA (herein "Lender").

WHEREAS, Borrower is indebted to Lender in the principal sum of Forty-Nine Thousand Six Hundred and No/100 Dollars, which indebtedness is evidenced by Borrower's note dated April 28, 1983 (herein "Note"), providing for monthly installments of principal and interest, with the balance of the indebtedness, if not sooner paid, due and payable on May 1, 2008.

To SECURE to Lender (a) the repayment of the indebtedness evidenced by the Note, with interest thereon, the payment of all other sums, with interest thereon, advanced in accordance herewith to protect the security of this Mortgage, and the performance of the covenants and agreements of Borrower herein contained, and (b) the repayment of any future advances, with interest thereon, made to Borrower by Lender pursuant to paragraph 21 hereof (herein "Future Advances"), Borrower does hereby mortgage, grant and convey to Lender and Lender's successors and assigns the following described property located in the County of Greenville, State of South Carolina:

ALL that certain piece, parcel or unit situate, lying and being in the State of South Carolina, County of Greenville, being known and designated as Unit No. 16-D of Sugar Creek Villas Horizontal Property Regime as is more fully described in Declaration (Master Deed) dated September 15, 1980, and recorded in the RMC Office for Greenville County on September 15, 1980 in Deed Book 1133 at Pages 365-436, inclusive, and survey and plot plan recorded in the RMC Office for Greenville County in Plat Book 7-X at Page 40, as amended by First Amendment of Declaration (Master Deed) of Sugar Creek Villas Horizontal Property Regime, dated February 25, 1981 and recorded in the RMC Office for Greenville County on February 26, 1981 in Deed Book 1143 at Pages 305 through 319, inclusive. Said Amended Plat is recorded in Plat Book 7-X at Page 79.

THIS is the same property as that conveyed to the Mortgagor herein by deed from Donald G. Porter and June M. Porter recorded in the RMC Office for Greenville County in Deed Book 1173 at Page 78 on August 31, 1982.

THE mailing address of the Mortgagee herein is P. O. Box 1268, Greenville, South Carolina 29602.

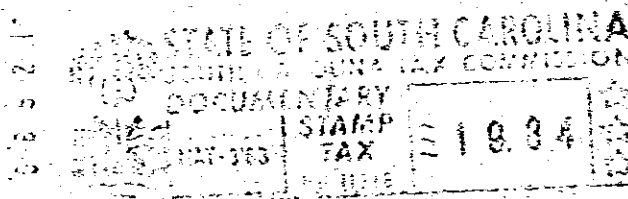

which has the address of 16-D Tanager Circle, Greer (Street) (City) South Carolina 29651 (herein "Property Address"); (State and Zip Code)

To HAVE AND TO HOLD unto Lender and Lender's successors and assigns, forever, together with all the improvements now or hereafter erected on the property, and all easements, rights, appurtenances, rents, royalties, mineral, oil and gas rights and profits, water, water rights, and water stock, and all fixtures now or hereafter attached to the property, all of which, including replacements and additions thereto, shall be deemed to be and remain a part of the property covered by this Mortgage; and all of the foregoing, together with said property (or the leasehold estate if this Mortgage is on a leasehold) are herein referred to as the "Property".

Borrower covenants that Borrower is lawfully seised of the estate hereby conveyed and has the right to mortgage, grant and convey the Property, that the Property is unencumbered, and that Borrower will warrant and defend generally the title to the Property against all claims and demands, subject to any declarations, easements or restrictions listed in a schedule of exceptions to coverage in any title insurance policy insuring Lender's interest in the Property.

36331A01

