

MORTGAGE

FILED
GREENVILLE S.C.

APR 18 2 44 PM '83

THIS MORTGAGE is made this 15th day of April 1983, between the Mortgagor, DONNIE W. WALSLEY, Harold M. Wulf and Gerda D. Wulf (herein "Borrower"), and the Mortgagee, AMERICAN FEDERAL SAVINGS AND LOAN ASSOCIATION, a corporation organized and existing under the laws of THE UNITED STATES OF AMERICA, whose address is 101 EAST WASHINGTON STREET, GREENVILLE, SOUTH CAROLINA (herein "Lender").

WHEREAS, Borrower is indebted to Lender in the principal sum of Fifty-six thousand and no/100ths Dollars, which indebtedness is evidenced by Borrower's note dated April 15, 1983 (herein "Note"), providing for monthly installments of principal and interest, with the balance of the indebtedness, if not sooner paid, due and payable on May 1, 2013.

To SECURE to Lender (a) the repayment of the indebtedness evidenced by the Note, with interest thereon, the payment of all other sums, with interest thereon, advanced in accordance herewith to protect the security of this Mortgage, and the performance of the covenants and agreements of Borrower herein contained, and (b) the repayment of any future advances, with interest thereon, made to Borrower by Lender pursuant to paragraph 21 hereof (herein "Future Advances"), Borrower does hereby mortgage, grant and convey to Lender and Lender's successors and assigns the following described property located in the County of Greenville, State of South Carolina:

ALL that certain piece, parcel or lot of land, situate, lying and being in the County of Greenville, State of South Carolina, and being known and designated as Lot 191, Peppertree Subdivision, Section 3, according to a plat prepared of said subdivision by Piedmont Engineers and Architects, December 14, 1972, and which said plat is recorded in the RMC Office for Greenville County, South Carolina, in Plat Book 4-X, Page 4, reference being made to said plat for a more complete description thereof.

DERIVATION: This being the same property conveyed to Mortgagor by deed of Brown Properties of SC, Inc. as recorded in the RMC office for Greenville County South Carolina in Deed Book 1186, Page 539, on April 18, 1983.

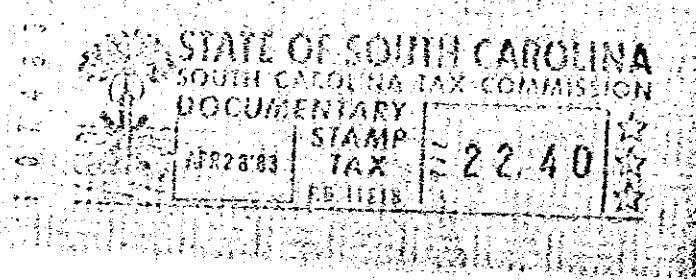

which has the address of 1002 Fox Row Taylors, SC 29687 (herein "Property Address");

To HAVE AND TO HOLD unto Lender and Lender's successors and assigns, forever, together with all the improvements now or hereafter erected on the property, and all easements, rights, appurtenances, rents, royalties, mineral, oil and gas rights and profits, water, water rights, and water stock, and all fixtures now or hereafter attached to the property, all of which, including replacements and additions thereto, shall be deemed to be and remain a part of the property covered by this Mortgage; and all of the foregoing, together with said property (or the leasehold estate if this Mortgage is on a leasehold) are herein referred to as the "Property".

Borrower covenants that Borrower is lawfully seized of the estate hereby conveyed and has the right to mortgage, grant and convey the Property, that the Property is unencumbered, and that Borrower will warrant and defend generally the title to the Property against all claims and demands, subject to any declarations, easements or restrictions listed in a schedule of exceptions to coverage in any title insurance policy insuring Lender's interest in the Property.

400 3 33281A01

0370

APR 28 1983