

FILED GREENVILLE CO. S. C. MORTGAGE  
 FILED GREENVILLE CO. S. C. APR 14 11 13 AM '83  
 MAR 29 2 50 PM '83 DONNIE S. TANKERSLEY R.M.C.  
 DONNIE S. TANKERSLEY R.M.C.

THIS MORTGAGE is made this 29th day of March, 1983, between the Mortgagor, Madeleine J. Middlemark, (herein "Borrower"), and the Mortgagee, First Federal Savings and Loan Association of South Carolina, a corporation organized and existing under the laws of the United States of America, whose address is 301 College Street, Greenville, South Carolina (herein "Lender").

WHEREAS, Borrower is indebted to Lender in the principal sum of Fifty Thousand and No/100 (\$50,000.00) Dollars, which indebtedness is evidenced by Borrower's note dated March 29, 1983, (herein "Note"), providing for monthly installments of principal and interest, with the balance of the indebtedness, if not sooner paid, due and payable on April 1, 2013.....;

TO SECURE to Lender (a) the repayment of the indebtedness evidenced by the Note, with interest thereon, the payment of all other sums, with interest thereon, advanced in accordance herewith to protect the security of this Mortgage, and the performance of the covenants and agreements of Borrower herein contained, and (b) the repayment of any future advances, with interest thereon, made to Borrower by Lender pursuant to paragraph 21 hereof (herein "Future Advances"), Borrower does hereby mortgage, grant and convey to Lender and Lender's successors and assigns the following described property located in the County of Greenville, State of South Carolina.

All that piece, parcel or unit situate, lying and being in the State of South Carolina, County of Greenville, being known and designated as Unit No. 9-B of Sugar Creek Villas Horizontal Property Regime as is more fully described in Declaration (Master Deed) dated September 15, 1980, and recorded in the RMC Office for Greenville County, S. C., on September 15, 1980, in Deed Book 1133 at Pages 365 through 436, inclusive, and survey and plot plan recorded in the RMC Office for Greenville County in Plat Book 7-X at Page 40, as amended by First Amendment to Declaration (Master Deed) of Sugar Creek Villas Horizontal Property Regime dated February 25, 1981, and recorded in the RMC Office for Greenville County on February 26, 1981, in Deed Book 1143 at Pages 305 through 319, inclusive, as amended by Second Amendment to Declaration (Master Deed) of Sugar Creek Villas Horizontal Property Regime dated August 27, 1981, and recorded in the RMC Office for Greenville County on August 28, 1981, in Deed Book 1154 at Pages 210 through 219, inclusive, as amended by Third Amendment to Declaration (Master Deed) of Sugar Creek Villas Horizontal Property Regime recorded in the RMC Office for Greenville County on May 28, 1982, in Deed Book 1167 at Pages 654 through 660, inclusive.

This is a portion of the property conveyed to the Mortgagor herein by deed of M. G. Proffitt, Inc. of even date to be recorded herewith.

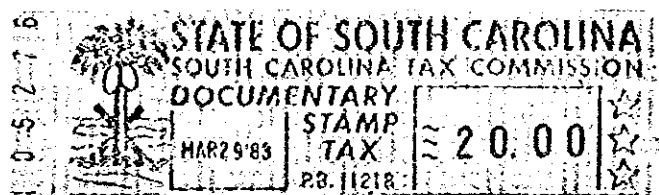

which has the address of 9-B Sugar Creek Villas Greer,  
 (Street) (City)  
SC 29651 (herein "Property Address");  
 (State and Zip Code)

TO HAVE AND TO HOLD unto Lender and Lender's successors and assigns, forever, together with all the improvements now or hereafter erected on the property, and all easements, rights, appurtenances, rents, royalties, mineral, oil and gas rights and profits, water, water rights, and water stock, and all fixtures now or hereafter attached to the property, all of which, including replacements and additions thereto, shall be deemed to be and remain a part of the property covered by this Mortgage; and all of the foregoing, together with said property (or the leasehold estate if this Mortgage is on a leasehold) are herein referred to as the "Property."

Borrower covenants that Borrower is lawfully seised of the estate hereby conveyed and has the right to mortgage, grant and convey the Property, that the Property is unencumbered, and that Borrower will warrant and defend generally the title to the Property against all claims and demands, subject to any declarations, easements or restrictions listed in a schedule of exceptions to coverage in any title insurance policy insuring Lender's interest in the Property.