

Charlotte, NC 28288
STATE OF SOUTH CAROLINA)
COUNTY OF GREENVILLE)

APR 4 1 21 PM '83
DONNIE S. JAMESLEY
R.M.C.

BOOK 1600 PAGE 729
MORTGAGE OF REAL PROPERTY

THE NOTE SECURED BY THIS MORTGAGE CONTAINS PROVISIONS FOR AN ADJUSTABLE INTEREST RATE

THIS MORTGAGE made this 31st day of March, 19 83
among Robert C. Thompson and Fay C. Thompson (hereinafter referred to as Mortgagor) and FIRST UNION MORTGAGE CORPORATION, a North Carolina corporation (hereinafter referred to as Mortgagee):

WITNESSETH THAT, WHEREAS, Mortgagor is indebted to Mortgagee for money loaned for which Mortgagor has executed and delivered to Mortgagee a Note of even date herewith in the principal sum of Twenty-Five Thousand Dollars (\$25,000.00), with interest thereon, providing for monthly installments of principal and interest beginning on the 1st day of May, 19 83 and continuing on the 1st day of each month thereafter until the principal and interest are fully paid;

AND WHEREAS, to induce the making of said loan, Mortgagor has agreed to secure said debt and interest thereon (together with any future advances) and to secure the performance of the undertakings prescribed in the Note and this Mortgage by the conveyance of the premises hereinafter described:

NOW, THEREFORE, in consideration of the aforesaid loan and the sum of Three Dollars (\$3.00) cash in hand paid to Mortgagor, the receipt of which is hereby acknowledged, Mortgagor hereby grants, sells, conveys, assigns and releases to Mortgagee, its successors and assigns, the following described premises located Greenville County, South Carolina:

ALL that lot of land with improvements on the northern side of Cherrylane Drive in Greenville County, South Carolina, being shown as Lot No. 47 on a Plat of the Subdivision of FARMINGTON ACRES made by Carolina Engineering & Surveying Company, dated December 19, 1962, and recorded in the RMC Office for Greenville County, S. C. in Plat Book RR, Pages 106 and 107, reference to which is hereby craved. This property faces on the northern side of Cherrylane Drive for a distance of 90 feet and runs back on the western side boundary a distance of 214.2 feet and on the eastern side boundary a distance of 226.6 feet.

This is the same property conveyed to the mortgagors herein by deed of Henry C. Harding, Builders, Inc. which deed was recorded in the RMC for Greenville County in Deed Book 763 at Page 494 on December 21, 1964.

This mortgage is second and junior in lien to that mortgage given in favor of Cameron Brown Company which mortgage was recorded in the RMC for Greenville County in Mortgage Book 981 at Page 499 on December 21, 1964 in the original amount of \$11,300.00.

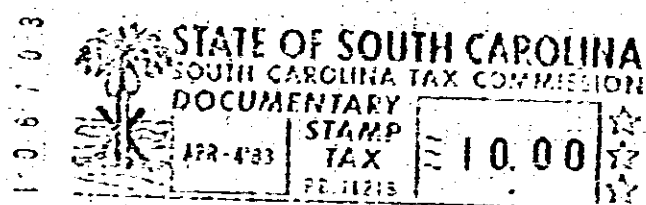

GCTO

Together with all and singular the rights, members, hereditaments and appurtenances to said premises belonging or in anywise incident or appertaining. Including buy not limited to all buildings, improvements, fixtures, or appurtenances now or hereafter erected thereon, including all apparatus, equipment, fixtures, or articles, whether in single units or centrally controlled, used to supply heat, gas, air conditioning, water, light, power, refrigeration, ventilation or other services, and also together with any screens, window shades, storm doors and windows, screen doors, awnings, stoves and water heater (all of which are declared to be a part of said real estate whether physically attached thereto or not).

TO HAVE AND TO HOLD the same with all privileges and appurtenances thereunto belonging to Mortgagee, its successors and assigns, forever, for the purposes hereinafter set out and Mortgagor covenants with Mortgagee, its successors and assigns, that Mortgagor is seized of, and has the right to convey, the premises in fee simple; that the premises are free and clear of all encumbrances except for a prior mortgage, if any; and that Mortgagor will warrant and defend title to the premises against the lawful claims of all persons whomsoever.

MORTGAGOR COVENANTS with Mortgagee, its heirs, successors and assigns as follows:

1. NOTE PAYMENTS. Mortgagor shall make timely payments of principal and interest on the above-mentioned Note and all payments required by any note(s) secured by lien(s) having priority over Mortgagee's within described lien or by any prior mortgage(s) in the amounts, in the manner and at the places set forth therein. This Mortgage secures payment of said Note according to its terms, which are incorporated herein by reference.

2. TAXES. Mortgagor will pay all taxes, assessments, water and sewer charges, and other governmental or municipal charges, fines, or impositions, for which provision has not been made hereinbefore, and will promptly deliver the official receipts thereof to the Mortgagee upon demand; and in default thereof the Mortgagee may pay the same and add the amount of such payment(s) to the principal indebtedness due Mortgagee, and the same shall be repaid by Mortgagor with interest at the then prevailing note rate upon demand.

9726

4328-RV-21