

101 East Washington Street, P.O. Box 1268, Greenville, S.C. 29602
 FEB 2 8 46 AM '83
 DONNIE TANKERSLEY R.H.C.
MORTGAGE
 BOOK 1593 PAGE 685

THIS MORTGAGE is made this 28th day of January, 1983, between the Mortgagor, LEO A. BERNI AND LEAH H. BERNI (herein "Borrower"), and the Mortgagee, AMERICAN FEDERAL SAVINGS AND LOAN ASSOCIATION, a corporation organized and existing under the laws of THE UNITED STATES OF AMERICA, whose address is 101 EAST WASHINGTON STREET, GREENVILLE, SOUTH CAROLINA (herein "Lender").

WHEREAS Borrower is indebted to Lender in the principal sum of THIRTY-FIVE THOUSAND AND NO/100 Dollars, which indebtedness is evidenced by Borrower's note dated January 28, 1983 (herein "Note"), providing for monthly installments of principal and interest, with the balance of the indebtedness, if not sooner paid, due and payable on MARCH 1, 2013

To SECURE to Lender (a) the repayment of the indebtedness evidenced by the Note, with interest thereon, the payment of all other sums, with interest thereon, advanced in accordance herewith to protect the security of this Mortgage, and the performance of the covenants and agreements of Borrower herein contained, and (b) the repayment of any future advances, with interest thereon, made to Borrower by Lender pursuant to paragraph 21 hereof (herein "Future Advances"), Borrower does hereby mortgage, grant and convey to Lender and Lender's successors and assigns the following described property located in the County of GREENVILLE, State of South Carolina:

ALL that certain piece, parcel or lot of land, situate, lying and being in the State of South Carolina, County of Greenville, and being shown and designated as Lot 245 on a plat of Section 3-Belle Meade recorded in the R.M.C. Office for Greenville County, South Carolina in Plat Book "GG" at Page 187, and having, according to said plat, the following metes and bounds, to-wit:

BEGINNING at a point on Pine Creek Drive at the joint front corner of Lots Nos. 245 and 246 and running thence with said Drive, S. 32-08 W. 180.0 feet to a point; thence running N. 57-52 W. 135.0 feet to a point; thence running N. 32-08 E. 180.0 feet to a point; thence running S. 57-52 E. 135.0 feet to the point of beginning.

Derivation: Deed Book 820, Page 484 - Robert Lee Ginn 5/29/67

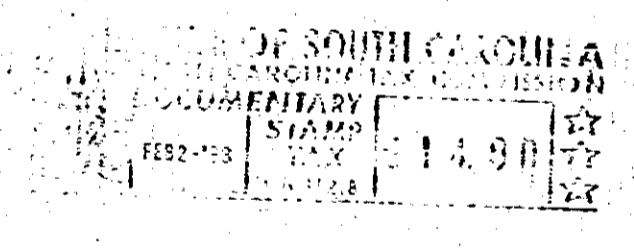

which has the address of 810 Pine Creek Drive Greenville, S. C. 29605 (herein "Property Address");

To HAVE AND TO HOLD unto Lender and Lender's successors and assigns, forever, together with all the improvements now or hereafter erected on the property, and all easements, rights, appurtenances, rents, royalties, mineral, oil and gas rights and profits, water, water rights, and water stock, and all fixtures now or hereafter attached to the property, all of which, including replacements and additions thereto, shall be deemed to be and remain a part of the property covered by this Mortgage; and all of the foregoing, together with said property (or the leasehold estate if this Mortgage is on a leasehold) are herein referred to as the "Property".

Borrower covenants that Borrower is lawfully seised of the estate hereby conveyed and has the right to mortgage, grant and convey the Property, that the Property is unencumbered, and that Borrower will warrant and defend generally the title to the Property against all claims and demands, subject to any declarations, easements or restrictions listed in a schedule of exceptions to coverage in any title insurance policy insuring Lender's interest in the Property.

