

A.F. 10505

BOOK 1591 PAGE 82

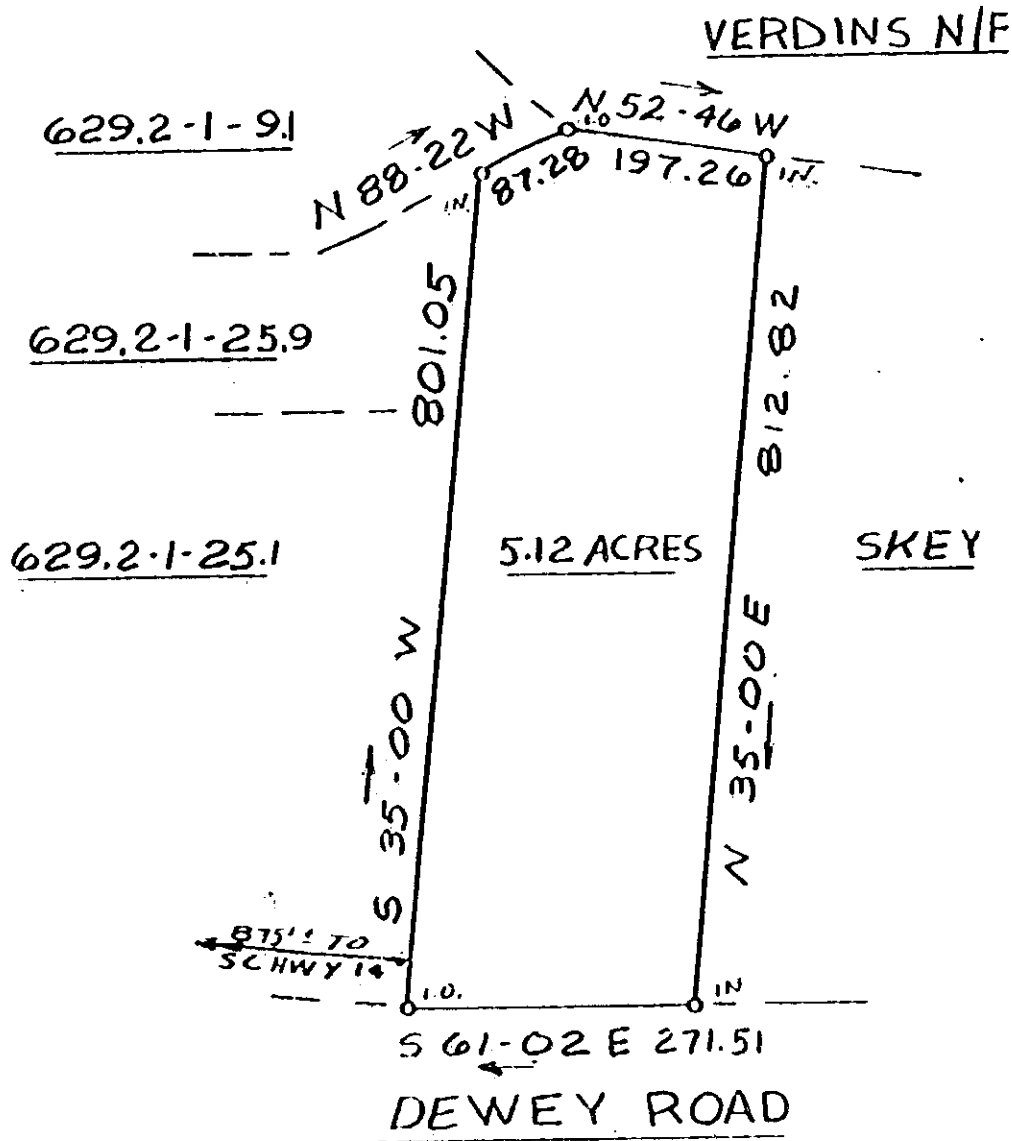

I hereby certify that the ratio of precision of the field survey is 1/5,000 as shown hereon and the area was determined by DMD Method.

James R. Freeland
James R. Freeland RLS & PE 4781



PRINT MACHINE INC



SEAL

STATE OF SOUTH CAROLINA
GREENVILLE COUNTY

SURVEY
FOR
MILDRED K. SMITH

FREELAND & ASSOCIATES
Engineers & Land Surveyors

GREENVILLE, S.C

SURVEY RKP
DRAWN KES
CHECK MLC
SCALE 1" = 200'
DATE 8-14-81
DWG. NO. 8786-B

Recorded January 13, 1983 at 12:06 P/M

17166

0800

4325 RV-27