

FILED
 STATE OF SOUTH CAROLINA
 COUNTY OF Greenville
 Leon Hix, P. O. Box 289, Greer, S. C. 29651
 DEC 11 2 48 PM '82
 MORTGAGE OF REAL ESTATE
 BOOK 1588 PAGE 641
 JOHN R. BARBARE
 R.M.C. TO ALL WHOM THESE PRESENTS MAY CONCERN:

WHEREAS, John Ray Barbare

(hereinafter referred to as Mortgagor) is well and truly indebted unto Leon Hix

(hereinafter referred to as Mortgagee) as evidenced by the Mortgagor's promissory note of even date herewith, the terms of which are incorporated herein by reference, in the sum of --- Four Thousand Eight Hundred Fifty Six and NO/100 --- Dollars (\$ 4, 856.00) due and payable

as set forth in real estate note of even date; however, entire balance of principal and interest, if not sooner paid, due thirty (30) months from date,

with interest thereon from ^{xx} date at the rate of ^{as set forth in note} per centum per annum, to be paid: as set forth in note,

WHEREAS, the Mortgagor may hereafter become indebted to the said Mortgagee for such further sums as may be advanced to or for the Mortgagor's account for taxes, insurance premiums, public assessments, repairs, or for any other purposes:

NOW, KNOW ALL MEN, That the Mortgagor, in consideration of the aforesaid debt, and in order to secure the payment thereof, and of any other and further sums for which the Mortgagor may be indebted to the Mortgagee at any time for advances made to or for his account by the Mortgagee, and also in consideration of the further sum of Three Dollars (\$3.00) to the Mortgagor in hand well and truly paid by the Mortgagee at and before the sealing and delivery of these presents, the receipt whereof is hereby acknowledged, has granted, bargained, sold and released, and by these presents does grant, bargain, sell and release unto the Mortgagee, its successors and assigns:

"ALL that certain piece, parcel or lot of land, with all improvements thereon, or hereafter constructed thereon, situate, lying and being in the State of South Carolina, County of Greenville, in ONeal Township, and on the south side of a new street which leads westwardly from Miler Bridge Road, and being known and designated as all of LOTS NOS. 33 and 34 on plat for B. H. Burnett by J. Q. Bruce, surveyor, dated 2-6-50, and recorded in the RMC Office for Greenville County in Plat Book X at page 119, reference to said plat hereby pleaded for a more complete description as to metes and bounds, courses and distances.

This conveyance is subject to all restrictions, easements, rights of way, roadways and zoning ordinances of record, on the recorded plats or on the premises.

This is that same property conveyed to Mortgagor by deed of Kenneth Eugene Barbare, recorded in RMC Office for Greenville County on 9-28-81, in Deed Book 1155, page 829, and that lot conveyed to Mortgagor by deed of Fred Barbare to be recorded herewith.

GCTO -----3 DE10 82 034

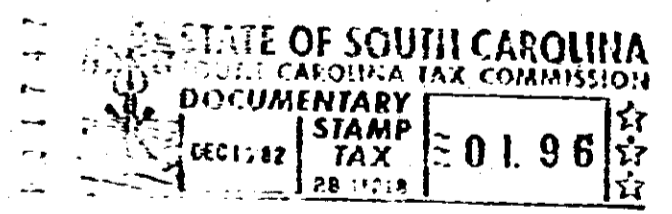

Together with all and singular rights, members, herditaments, and appurtenances to the same belonging in any way incident or appertaining, and of all the rents, issues, and profits which may arise or be had therefrom, and including all heating, plumbing, and lighting fixtures now or hereafter attached, connected, or fitted thereto in any manner; it being the intention of the parties hereto that all such fixtures and equipment, other than the usual household furniture, be considered a part of the real estate.

4.2000 TO HAVE AND TO HOLD, all and singular the said premises unto the Mortgagee, its heirs, successors and assigns, forever.

The Mortgagor covenants that it is lawfully seized of the premises hereinabove described in fee simple absolute, that it has good right and is lawfully authorized to sell, convey or encumbe, the same, and that the premises are free and clear of all liens and encumbrances except as provided herein. The Mortgagor further covenants to warrant and forever defend all and singular the said premises unto the Mortgagee forever, from and against the Mortgagor and all persons whomsoever lawfully claiming the same or any part thereof.

1064

4328 RV-21