

MORTGAGE OF REAL ESTATE.

NO TITLE CERTIFICATION

BOOK 1587 PAGE 709

STATE OF SOUTH CAROLINA
COUNTY OF SPARTANBURG

FILED
GREENVILLE CO. S.C.
DEC 1 3 31 PM '82
DONN E. STANNERSLEY
R.M.C.

Mortgagee:

Leonard Pittman
143 Heage Street
Greenville, S.C. 29609

To all whom these presents may Concern:

SEND GREETINGS:

WHEREAS, I, the said MABLE S. PITTMAN

well and truly indebted to LEONARD PITTMAN

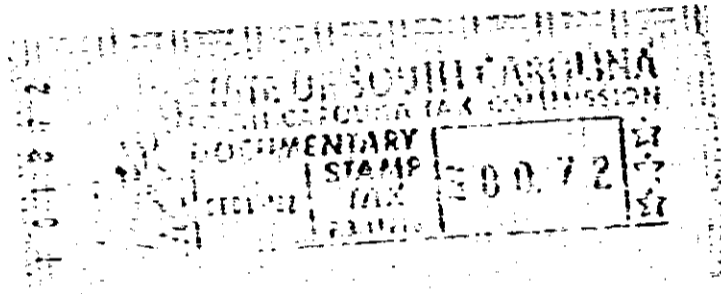

reference being thereto had, will more fully appear.

NOW KNOW ALL MEN, that I the said Mable S. Pittman

in consideration of the said debt and sum

of money aforesaid, and for the better securing the payment thereof to the said Leonard Pittman

according to the terms of the said note of even date

and also in consideration of the further sum of Three

Dollars, to me, the said Mable S. Pittman

in hand well and truly paid by the said

Leonard Pittman

at and before the sealing and delivery of these presents, the receipt whereof is hereby acknowledged, HAVE granted, bargained, sold and released, and by these presents DO grant, bargain, sell and release unto the said Leonard Pittman, his heirs and assigns forever:

All that piece, parcel or lot of land lying and being in Glassy Mountain Township, Greenville County and in the State of South Carolina, located on the west side of the road leading from the Oak Grove Road to Tryon (new Road to Tryon) being a portion of the same land conveyed to Fay Pittman by R. L. Wofford by Deed recorded in Deed Book 114, at Page 458, and having the following metes and bounds, to-wit:

BEGINNING on an iron pin in the above said road running thence with said Road N 1-00 W, 563 feet to a pin in the Road, center of said road, thence N 89-00 W, 837 feet to an iron pin the Wofford corner, thence S 9-00 E, 228 feet to a stake in the branch,

400 2 9291801

1979

4328