

LAW OFFICES OF THOMAS C. BRISSEY, P.A.
MORTGAGE OF REAL ESTATE GREENVILLE S.C.

BOOK 1587 PAGE 337

STATE OF SOUTH CAROLINA
COUNTY OF GREENVILLE

NOV 30 10 20 AM '82
DONNIE L. HARRISLEY
R.M.C.

MORTGAGE OF REAL ESTATE
TO ALL WHOM THESE PRESENTS MAY CONCERN:

WHEREAS, Carl Thomas and Susan Thomas

(hereinafter referred to as Mortgagor) is well and truly indebted unto Henry W. Hankinson, Jr. and Betty F. Hankinson

(hereinafter referred to as Mortgagee) as evidenced by the Mortgagor's promissory note of even date herewith, the terms of which are incorporated herein by reference, in the sum of Nine Thousand and No/100

Dollars (\$ 9,000.00) due and payable

as set out in promissory note of even date

XXXXXXXXXXXXXXXXXXXX

XXXXXXXXXXXX

XXXXXXXXXXXXXXXXXXXXXXXXXXXX

WHEREAS, the Mortgagor may hereafter become indebted to the said Mortgagee for such further sums as may be advanced to or for the Mortgagor's account for taxes, insurance premiums, public assessments, repairs, or for any other purposes:

NOW, KNOW ALL MEN, That the Mortgagor, in consideration of the aforesaid debt, and in order to secure the payment thereof, and of any other and further sums for which the Mortgagor may be indebted to the Mortgagee at any time for advances made to or for his account by the Mortgagee, and also in consideration of the further sum of Three Dollars (\$3.00) to the Mortgagor in hand well and truly paid by the Mortgagee at and before the sealing and delivery of these presents, the receipt whereof is hereby acknowledged, has granted, bargained, sold and released, and by these presents does grant, bargain, sell and release unto the Mortgagee, the Mortgagee's heirs, successors and assigns:

"ALL that certain piece, parcel or lot of land, with all improvements thereon, or hereafter constructed thereon, situate, lying and being in the State of South Carolina, County of Greenville, on the southeastern side of Connecticut Drive near the City of Greenville, and known and designated as Lot No. 2 of a subdivision known as Merrifield Park, Section II, plat of which is recorded in the RMC Office for Greenville County in Plat Book WW at Page 51, reference being hereby made to said plat for a more complete description.

This being the same property conveyed to Mortgagors by deed of Henry W. Hankinson, Jr. and Betty F. Hankinson of even date to be recorded herewith.

Mortgagee's Address: 13819 Perthshire
Houston, Texas 77079

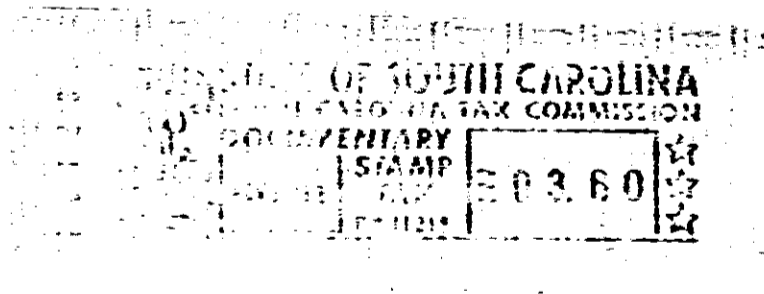

NOV 30 1982

Together with all and singular rights, members, hereditaments, and appurtenances to the same belonging in any way incident or appertaining, and all of the rents, issues, and profits which may arise or be had therefrom, and including all heating, plumbing, and lighting fixtures now or hereafter attached, connected, or fitted thereto in any manner; it being the intention of the parties hereto that all fixtures and equipment, other than the usual household furniture, be considered a part of the real estate.

TO HAVE AND TO HOLD, all and singular the said premises unto the Mortgagee, its heirs, successors and assigns, forever.

The Mortgagor covenants that it is lawfully seized of the premises hereinabove described in fee simple absolute, that it has good right and is lawfully authorized to sell, convey or encumber the same, and that the premises are free and clear of all liens and encumbrances except as provided herein. The Mortgagor further covenants to warrant and forever defend all and singular the said premises unto the Mortgagee forever, from and against the Mortgagor and all persons whomsoever lawfully claiming the same or any part thereof.

033

4328