

FILED
 CO. S. C. OCT 6 2 10 PM '82
 DONNIE S. TANKERSLEY
 R.M.C.
MORTGAGE

BOOK 1581 PAGE 16
 BOOK 1582 PAGE 801

THIS MORTGAGE is made this twentieth day of September,
 19 82, between the Mortgagor, Craig W. Selover,
 _____, (herein "Borrower"), and the Mortgagee, First Federal
 Savings and Loan Association of South Carolina, a corporation organized and existing under the laws of
 the United States of America, whose address is 301 College Street, Greenville, South Carolina (herein
 "Lender").

WHEREAS, Borrower is indebted to Lender in the principal sum of Eighty-Six Thousand
Nine Hundred and No/100 (\$86,900.00) Dollars, which indebtedness is evidenced by Borrower's
 note dated September 20, 1982, (herein "Note"), providing for monthly installments of principal
 and interest, with the balance of the indebtedness, if not sooner paid, due and payable on Oct. 1,
2012.....;

TO SECURE to Lender (a) the repayment of the indebtedness evidenced by the Note, with interest
 thereon, the payment of all other sums, with interest thereon, advanced in accordance herewith to protect
 the security of this Mortgage, and the performance of the covenants and agreements of Borrower herein
 contained, and (b) the repayment of any future advances, with interest thereon, made to Borrower by
 Lender pursuant to paragraph 21 hereof (herein "Future Advances"), Borrower does hereby mortgage,
 grant and convey to Lender and Lender's successors and assigns the following described property located
 in the County of Greenville, State of South Carolina.

ALL that piece, parcel or lot of land, with all improvements thereon, or
 hereafter constructed thereon, situate, lying and being on the Eastern side
 of Kindlin Way, near the City of Greenville, in the County of Greenville,
 State of South Carolina, and known and designated as Lot No. 16 of a Sub-
 division known as Fox Ridge at Pebble Creek, Phase I, plat of which is
 recorded in the R.M.C. Office for Greenville County in Plat Book 7-C at
 Page 67, and, according to said plat, has the following metes and bounds,
 to-wit:

BEGINNING at an iron pin on the Eastern side of Kindlin Way, at the joint
 front corner of Lots Nos. 15 and 16, and running thence with the joint line
 of said Lots S. 70-21 E. 144.1 feet to an iron pin; running thence S. 15-
 10 W. 40 feet to an iron pin at the joint rear corner of Lots Nos. 16 and
 17; running thence with the joint line of said Lots S. 82-19 W. 144.6 feet
 to an iron pin on the Eastern side of Kindlin Way; running thence with the
 Eastern side of said Way N. 2-44 E. 54.71 feet; thence continuing N. 16-
 37 E. 54 feet to an iron pin, point of beginning.

THIS is the identical property conveyed to the Mortgagor herein by deed
 of Preferred Homes, Inc., to be recorded simultaneously herewith.

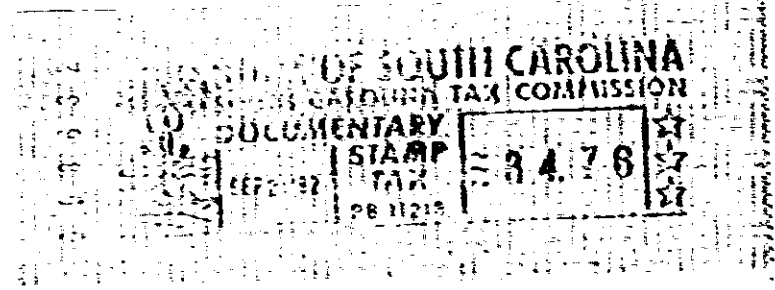

which has the address of Lot 16 Kindlin Way Taylors,
(Street) (City)
South Carolina 29687 (herein "Property Address");
(State and Zip Code)

TO HAVE AND TO HOLD unto Lender and Lender's successors and assigns, forever, together with all
 the improvements now or hereafter erected on the property, and all easements, rights, appurtenances,
 rents, royalties, mineral, oil and gas rights and profits, water, water rights, and water stock, and
 all fixtures now or hereafter attached to the property, all of which, including replacements and additions
 thereto, shall be deemed to be and remain a part of the property covered by this Mortgage; and all of the
 foregoing, together with said property (or the leasehold estate if this Mortgage is on a leasehold) are herein
 referred to as the "Property."

Borrower covenants that Borrower is lawfully seised of the estate hereby conveyed and has the right to
 mortgage, grant and convey the Property, that the Property is unencumbered, and that Borrower will
 warrant and defend generally the title to the Property against all claims and demands, subject to any
 declarations, easements or restrictions listed in a schedule of exceptions to coverage in any title insurance
 policy insuring Lender's interest in the Property.

SECTION 2 USE 782 0118 5500011

4328 W. 2