

STATE OF SOUTH CAROLINA } S. C. MORTGAGE OF REAL ESTATE
COUNTY OF GREENVILLE } TO ALL WHOM THESE PRESENTS MAY CONCERN:

1982
SLEY

WHEREAS, WINNIE SMITH AND CORNELIA E. SMITH

(hereinafter referred to as Mortgagor) is well and truly indebted unto GREENVILLE COUNTY REDEVELOPMENT AUTHORITY

(hereinafter referred to as Mortgagee) as evidenced by the Mortgagor's promissory note of even date herewith, the terms of which are incorporated herein by reference, in the sum of

Five Thousand and No/100 Dollars (\$ 5,000) due and payable upon demand, which shall be at such time as Winnie Smith and Cornelia E. Smith become deceased or cease to own or occupy the below described premises. At such time the principal amount shall be due in full with no interest thereon.

~~with interest thereon from~~ ~~at the rate of~~ ~~per annum for the term of~~

WHEREAS, the Mortgagor may hereafter become indebted to the said Mortgagee for such further sums as may be advanced to or for the Mortgagor's account for taxes, insurance premiums, public assessments, repairs, or for any other purposes:

NOW, KNOW ALL MEN, That the Mortgagor, in consideration of the aforesaid debt, and in order to secure the payment thereof, and of any other and further sums for which the Mortgagor may be indebted to the Mortgagee at any time for advances made to or for his account by the Mortgagee, and also in consideration of the further sum of Three Dollars (\$3.00) to the Mortgagor in hand well and truly paid by the Mortgagee at and before the sealing and delivery of these presents, the receipt whereof is hereby acknowledged, has granted, bargained, sold and released, and by these presents does grant, bargain, sell and release unto the Mortgagee, its successors and assigns:

"ALL that certain piece, parcel or lot of land, with all improvements thereon, or hereafter constructed thereon, situate, lying and being in the State of South Carolina, County of Greenville, near the City of Greenville on the eastern side of Smythe Street, and being known and designated as Lot No. 123, Section 4, on plat of Subdivision of Dunean Mills recorded in the R.M.C. Office for Greenville County, South Carolina, in Plat Book S at pages 173-177 inclusive, and having such metes and bounds as shown on said plat.

DERIVATION: This being the same property conveyed to the Mortgagors herein by virtue of a deed from Cora H. Garrett recorded in the R.M.C. Office for Greenville County in Deed Book 827 at Page 25 on August 25, 1967.

Greenville County Redevelopment Authority
Bankers Trust Plaza, Box PP-54
Greenville, South Carolina 29601

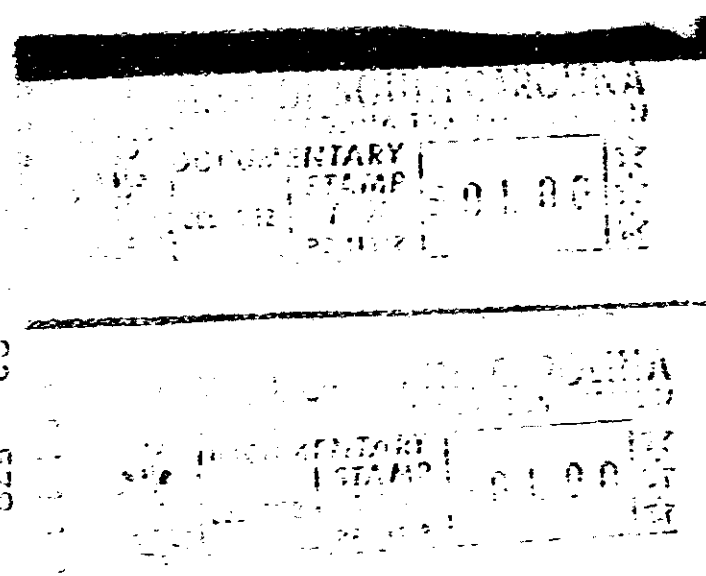

Together with all and singular rights, members, hereditaments, and appurtenances to the same belonging in any way incident or appertaining, and all of the rents, issues, and profits which may arise or be had therefrom, and including all heating, plumbing, and lighting fixtures now or hereafter attached, connected, or fitted thereto in any manner; it being the intention of the parties hereto that all such fixtures and equipment, other than the usual household furniture, be considered a part of the real estate.

TO HAVE AND TO HOLD, all and singular the said premises unto the Mortgagee, its heirs, successors and assigns, forever.

The Mortgagor covenants that it is lawfully seized of the premises hereinabove described in fee simple absolute, that it has good right and is lawfully authorized to sell, convey or encumber the same, and that the premises are free and clear of all liens and encumbrances except as provided herein. The Mortgagor further covenants to warrant and forever defend all and singular the said premises unto the Mortgagee forever, from and against the Mortgagor and all persons whomsoever lawfully claiming the same or any part thereof.

4328 RV-2