

S. C.

JUN '82

WISLEY

RE-RECORD

BOOK 1574 PAGE 245

BOOK 1573 PAGE 343

MORTGAGE

THIS MORTGAGE is made this 22nd day of June, 1982, between the Mortgagor, Dereil Travis Brookshire

, (herein "Borrower"), and the Mortgagee, First Federal Savings and Loan Association of South Carolina, a corporation organized and existing under the laws of the United States of America, whose address is 301 College Street, Greenville, South Carolina (herein "Lender").

WHEREAS, Borrower is indebted to Lender in the principal sum of Forty Eight Thousand One Hundred Fifty and No/100 Dollars, which indebtedness is evidenced by Borrower's note dated June 22, 1982, (herein "Note"), providing for monthly installments of principal and interest, with the balance of the indebtedness, if not sooner paid, due and payable on July 1, 2012

TO SECURE to Lender (a) the repayment of the indebtedness evidenced by the Note, with interest thereon, the payment of all other sums, with interest thereon, advanced in accordance herewith to protect the security of this Mortgage, and the performance of the covenants and agreements of Borrower herein contained, and (b) the repayment of any future advances, with interest thereon, made to Borrower by Lender pursuant to paragraph 21 hereof (herein "Future Advances"), Borrower does hereby mortgage, grant and convey to Lender and Lender's successors and assigns the following described property located in the County of Greenville, State of South Carolina.

ALL that piece, parcel or lot of land, situate, lying and being in the County of Greenville, State of South Carolina, (near the town of Piedmont) known and designated as Lot 4 of a subdivision known as Monticello Estates, and being more fully described according to a plat prepared by Woodward Engineering and recorded in the RMC Office of Greenville County in Plat Book EE at Page 169.

This being the same property acquired by the Mortgagor by deed of N. Keith Brown of even date to be recorded herewith.

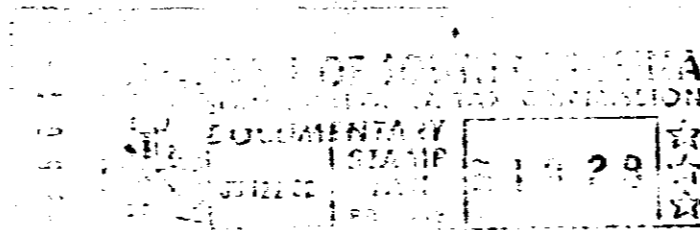

which has the address of Route #2, 4 Monticello, Piedmont, South Carolina 29673 (herein "Property Address");

TO HAVE AND TO HOLD unto Lender and Lender's successors and assigns, forever, together with all the improvements now or hereafter erected on the property, and all easements, rights, appurtenances, rents, royalties, mineral, oil and gas rights and profits, water, water rights, and water stock, and all fixtures now or hereafter attached to the property, all of which, including replacements and additions thereto, shall be deemed to be and remain a part of the property covered by this Mortgage; and all of the foregoing, together with said property (or the leasehold estate if this Mortgage is on a leasehold) are herein referred to as the "Property."

Borrower covenants that Borrower is lawfully seized of the estate hereby conveyed and has the right to mortgage, grant and convey the Property, that the Property is unencumbered, and that Borrower will warrant and defend generally the title to the Property against all claims and demands, subject to any declarations, easements or restrictions listed in a schedule of exceptions to coverage in any title insurance policy insuring Lender's interest in the Property.

GCTO --- 1 JUN 22 1982 1273
GCTO --- 3 JUL 1 1982 063

S. C. M. C. T.

10245

4328 RV