

Grantee's Address: 8 West Hillcrest Drive, Greenville, S.C.

STATE OF SOUTH CAROLINA  
COUNTY OF GREENVILLE

FILED  
S.C.

MORTGAGE OF REAL ESTATE

BOOK 1571 PAGE 237

TO ALL WHOM THESE PRESENTS MAY CONCERN:

WHEREAS, William S. Vincent and Katherine M. Vincent

(hereinafter referred to as Mortgagor) is well and truly indebted unto Hugh A. Gilchrist and Grace W. Gilchrist

(hereinafter referred to as Mortgagee) as evidenced by the Mortgagor's promissory note of even date herewith, the terms of which are incorporated herein by reference, in the sum of Twenty Thousand and no/100  
Dollars (\$20,000.00) due and payable

as per the terms of that promissory note dated May 28, 1982

with interest thereon from date at the rate of \_\_\_\_\_ per centum per annum, to be paid:

WHEREAS, the Mortgagor may hereafter become indebted to the said Mortgagee for such further sums as may be advanced to or for the Mortgagor's account for taxes, insurance premiums, public assessments, repairs, or for any other purposes:

NOW, KNOW ALL MEN, That the Mortgagor, in consideration of the aforesaid debt, and in order to secure the payment thereof, and of any other and further sums for which the Mortgagor may be indebted to the Mortgagee at any time for advances made to or for his account by the Mortgagee, and also in consideration of the further sum of Three Dollars (\$3.00) to the Mortgagor in hand well and truly paid by the Mortgagee at and before the sealing and delivery of these presents, the receipt whereof is hereby acknowledged, has granted, bargained, sold and released, and by these presents does grant, bargain, sell and release unto the Mortgagee, its successors and assigns:

"ALL that certain piece, parcel or lot of land, with all improvements thereon, or hereafter constructed thereon, situate, lying and being in the State of South Carolina, County of \_\_\_\_\_

ALL that certain piece, parcel or lot of land, lying and being situate in Greenville County, State of South Carolina, being shown and designated as Lot No. 225, Section V, Botany Woods, on plat entitled "Property of William S. Vincent and Katherine M. Vincent" as recorded in Plat Book 23 at Page 21 in the RMC Office for Greenville County, South Carolina, and having the following metes and bounds, to-wit:

BEGINNING at an iron pin on the southern side of Hiawatha Drive and being approximately 675 feet to the intersection of Botany Road and running thence S. 32-19 W. 172.4 feet to an iron pin; thence N. 54-39 W. 113 feet to an iron pin; thence N. 33-37 E. 178.4 feet to an iron pin; thence S. 51-30 E. 110.0 feet to an iron pin, the point of beginning.

This being the same property conveyed to the mortgagors herein by deed of the mortgagees and recorded herewith.

THIS IS A SECOND MORTGAGE

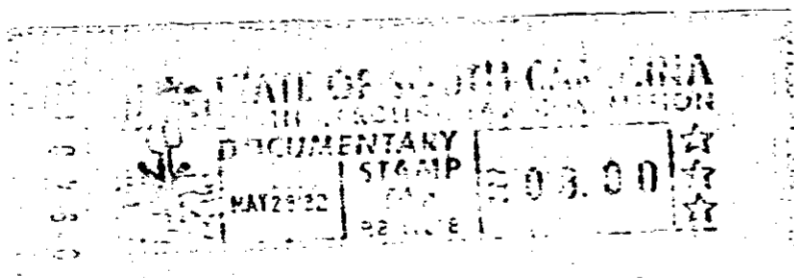

Together with all and singular rights, members, herditaments, and appurtenances to the same belonging in any way incident or appertaining, and of all the rents, issues, and profits which may arise or be had therefrom, and including all heating, plumbing, and lighting fixtures now or hereafter attached, connected, or fitted thereto in any manner; it being the intention of the parties hereto that all such fixtures and equipment, other than the usual household furniture, be considered a part of the real estate.

TO HAVE AND TO HOLD, all and singular the said premises unto the Mortgagee, its heirs, successors and assigns, forever.

The Mortgagor covenants that it is lawfully seized of the premises hereinabove described in fee simple absolute, that it has good right and is lawfully authorized to sell, convey or encumber the same, and that the premises are free and clear of all liens and encumbrances except as provided herein. The Mortgagor further covenants to warrant and forever defend all and singular the said premises unto the Mortgagee forever, from and against the Mortgagor and all persons whomsoever lawfully claiming the same or any part thereof.

9 2 3 7

4328 (M-2)