

of Webster Street, S. 36-11 W. 167.3 feet to an iron pin on Talley Bridge Road, N. 71-36 E. 198 feet to an iron pin thence continuing with said road, N. 78-30E. 5 feet to an iron pin, the point of beginning.

This conveyance is subject to all restrictions, set back lines, roadways, zoning ordinances, easements and rights of Way, if any, affecting the above property.

THIS is the Same property that was conveyed to the Mortgagor herein by deed of Joyce W. Burgess, recorded June 5, 1978, in Deed Book 1080 at page 461 RMC Office Greenville County South Carolina.

317----518----5-----13 & 14

J. M. Shalicky

Parker B. Lawrence

Lisa E. Stansell

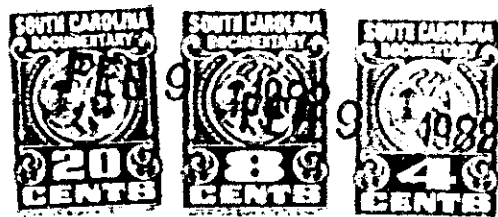

RECORDED FEB 9 1982 at 11:00 A.M.

17795

RECORDS

4328 RV-2