

GR... FILED
S.C. S. C.
OCT 6 3 32 PM '81
SONNIE HANNERSLEY
R.M.C.

MORTGAGE

THIS MORTGAGE is made this 6th day of October 1981, between the Mortgagor, Shawwen Lin and S. Margaret Lin (herein "Borrower"), and the Mortgagee, First National Bank of S.C., a corporation organized and existing under the laws of South Carolina, whose address is P. O. Box 225 Columbia, S.C. 29202 (herein "Lender").

WHEREAS, Borrower is indebted to Lender in the principal sum of Sixty Two Thousand Five Hundred and No/100 Dollars, which indebtedness is evidenced by Borrower's note dated October 6, 1981 (herein "Note"), providing for monthly installments of principal and interest, with the balance of the indebtedness, if not sooner paid, due and payable on November 1, 2011;

To SECURE to Lender (a) the repayment of the indebtedness evidenced by the Note, with interest thereon, the payment of all other sums, with interest thereon, advanced in accordance herewith to protect the security of this Mortgage, and the performance of the covenants and agreements of Borrower herein contained, and (b) the repayment of any future advances, with interest thereon, made to Borrower by Lender pursuant to paragraph 21 hereof (herein "Future Advances"), Borrower does hereby mortgage, grant and convey to Lender and Lender's successors and assigns the following described property located in the County of Greenville, State of South Carolina:

All that piece, parcel or lot of alnd situate, lying and being in the State of South Carolina, County of Greenville, being known and designaed as Lot No. 201 of a subdivision known as Canebrake II, Sheet I, according to revised plat thereof prepared by Arbor Engineering, Inc. dated June, 1979 and revised November 21, 1979 being recorded in the RMC Office for Greenville County in Plat Book 7C at Page 79 and having accirding to said plat, such metes and bounds, as appear thereon.

This being the same property conveyed to the mortgagors by deed of Nelson & Putman Builders, Inc. of even date to be recorded herewith.

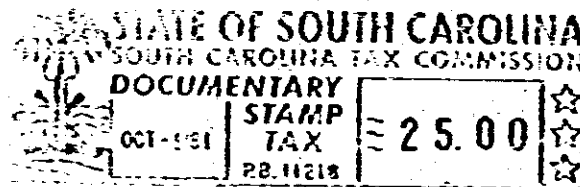

which has the address of Valley Forge Drive Greer South Carolina 29651 (herein "Property Address");

To HAVE AND TO HOLD unto Lender and Lender's successors and assigns, forever, together with all the improvements now or hereafter erected on the property, and all easements, rights, appurtenances, rents, royalties, mineral, oil and gas rights and profits, water, water rights, and water stock, and all fixtures now or hereafter attached to the property, all of which, including replacements and additions thereto, shall be deemed to be and remain a part of the property covered by this Mortgage; and all of the foregoing, together with said property (or the leasehold estate if this Mortgage is on a leasehold) are herein referred to as the "Property".

Borrower covenants that Borrower is lawfully seised of the estate hereby conveyed and has the right to mortgage, grant and convey the Property, that the Property is unencumbered, and that Borrower will warrant and defend generally the title to the Property against all claims and demands, subject to any declarations, easements or restrictions listed in a schedule of exceptions to coverage in any title insurance policy insuring Lender's interest in the Property.

0631

4328 RV-2