

CONTINUATION SHEET OF MORTGAGE FROM Charles Bennett and Ethel N. Bennett to Sunamerica Financial Corporation

May 17, 1967 and recorded in the RMC Office for Greenville County in Plat Book 000 at Page 129.

The above-referenced conveyances are subject to recorded protective covenants and such easements, restrictions and rights-of-way as may appear of record or on the premises.

BORROWERS' ADDRESS: 23 Westbrook Lane, Greenville, South Carolina.
Lot #20 Pine Street, Bryson Acres, Greenville, South Carolina.
Lot #21 Pine Street, Bryson Acres, Greenville, South Carolina.

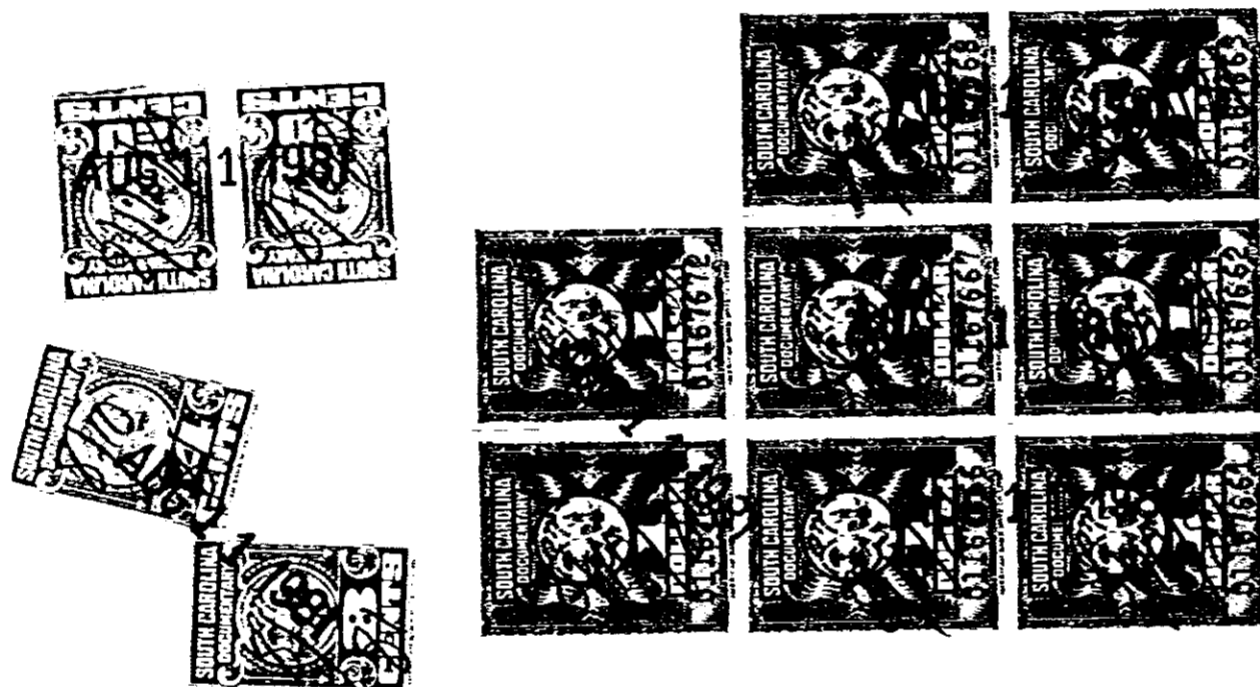

RECORDED [AUG 11 1981] at 12:25 P.M.

3829

4328 RV-2