

1981 JUN 16 4 32 PM '81
BANKERSLEY
R.M.C.

Closing Date: June 16, 1981
(Date Instrument Delivered)

MORTGAGE
RENEGOTIABLE RATE NOTE
(See Rider Attached)

BOOK: 1511 PAGE: 254

THIS MORTGAGE is made this 16th day of June, 1981, between the Mortgagor, William C. Benton and Barbara A. Benton (herein "Borrower"), and the Mortgagee, UNITED FEDERAL SAVINGS AND LOAN ASSOCIATION OF FOUNTAIN INN, a corporation organized and existing under the laws of the United States of America, whose address is 201 Trade Street, Fountain Inn, S. C. 29644 (herein "Lender").

"NOTE" includes all Renewals and Amendments of the Note dated June 16, 1981. WHEREAS, Borrower is indebted to Lender in the principal sum of Fifty One Thousand Nine Hundred Eighty One and 91/100 (\$51,981.91) Dollars, which indebtedness is evidenced by Borrower's note dated June 16, 1981 (herein "Note"), providing for monthly installments of principal and interest, with the balance of the indebtedness, if not sooner paid, due and payable on April, 2011.

To SECURE to Lender (a) the repayment of the indebtedness evidenced by the Note, with interest thereon, the payment of all other sums, with interest thereon, advanced in accordance herewith to protect the security of this Mortgage, and the performance of the covenants and agreements of Borrower herein contained, and (b) the repayment of any future advances, with interest thereon, made to Borrower by Lender pursuant to paragraph 21 hereof (herein "Future Advances"), Borrower does hereby mortgage, grant and convey to Lender and Lender's successors and assigns the following described property located in the County of Greenville, State of South Carolina:

ALL that certain piece, parcel or lot of land situate, lying and being in the State of South Carolina, County of Greenville, being shown and designated as Lot No. 2, Strange Road, on Plat of Windsor Oaks Subdivision, Section I and II, prepared by Kermit T. Gould, Surveyor, and recorded in the RMC Office for Greenville County in Plat Book 7C at Page 8 and having according to said plat, such metes and bounds as appear thereon.

This being the same property as conveyed to the Mortgagors herein by deed of John J. Stubblefield, Sr., recorded June 16, 1981 in Deed Book 1150, at Page 43 in the RMC Office for Greenville County, S.C.

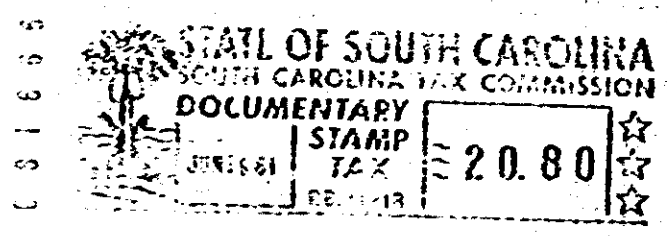

SCTO --- 1 JUN 16 81 277

NOTICE: THIS MORTGAGE SECURES A NOTE WHICH CONTAINS PROVISIONS FOR AUTOMATIC RENEWAL OF SUCH NOTE FOR SUCCESSIVE PERIODS NOT TO EXTEND BEYOND 4-1-2011. THE INTEREST RATE AND THE PAYMENTS UNDER THE NOTE MAY CHANGE AT THE TIME OF EACH RENEWAL. A COPY OF THE PROVISIONS OF THE NOTE RELATING TO RENEWAL AND CHANGE OF INTEREST RATE AND PAYMENTS IS ATTACHED TO THIS MORTGAGE AS AN EXHIBIT.

which has the address of Lot 2 Strange Rd, Taylor, SC 29687 (herein "Property Address");
[Street] [City] [State and Zip Code]

To HAVE AND TO HOLD unto Lender and Lender's successors and assigns, forever, together with all the improvements now or hereafter erected on the property, and all easements, rights, appurtenances, rents, royalties, mineral, oil and gas rights and profits, water, water rights, and water stock, and all fixtures now or hereafter attached to the property, all of which, including replacements and additions thereto, shall be deemed to be and remain a part of the property covered by this Mortgage; and all of the foregoing, together with said property (or the leasehold estate if this Mortgage is on a leasehold) are herein referred to as the "Property".

S.O.C.H.

Borrower covenants that Borrower is lawfully seized of the estate hereby conveyed and has the right to mortgage, grant and convey the Property, that the Property is unencumbered, and that Borrower will warrant and defend generally the title to the Property against all claims and demands, subject to any declarations, easements or restrictions listed in a schedule of exceptions to coverage in any title insurance policy insuring Lender's interest in the Property.

4326 RV-2