

FILED
S.C.
JUN 16 1981
SHERLEY

BOOK 1544 PAGE 214

MORTGAGE

THIS MORTGAGE is made this 16th day of June 1981, between the Mortgagor, JOHN P. HEVER AND ELIZABETH A. HEVER (herein "Borrower"), and the Mortgagee, FIRST NATIONAL BANK OF SOUTH CAROLINA, a corporation organized and existing under the laws of STATE OF SOUTH CAROLINA, whose address is P.O. BOX 225, COLUMBIA, SOUTH CAROLINA 29202 (herein "Lender").

WHEREAS, Borrower is indebted to Lender in the principal sum of THIRTY THOUSAND AND NO/100 (\$30,000.00) Dollars, which indebtedness is evidenced by Borrower's note dated June 16, 1981 (herein "Note"), providing for monthly installments of principal and interest, with the balance of the indebtedness, if not sooner paid, due and payable on July 1, 2011

To SECURE to Lender (a) the repayment of the indebtedness evidenced by the Note, with interest thereon, the payment of all other sums, with interest thereon, advanced in accordance herewith to protect the security of this Mortgage, and the performance of the covenants and agreements of Borrower herein contained, and (b) the repayment of any future advances, with interest thereon, made to Borrower by Lender pursuant to paragraph 21 hereof (herein "Future Advances"), Borrower does hereby mortgage, grant and convey to Lender and Lender's successors and assigns the following described property located in the County of GREENVILLE, State of South Carolina:

ALL that certain piece, parcel or lot of land in the State of South Carolina, County of Greenville, being known and designated as Lot No. 26 on a plat of Old Mill Estates Section One. Said plat being recorded in the R.M.C. Office for Greenville County in Plat Book 000 at Page 159 with reference to said plat being craved for metes and bounds.

This is the same property conveyed to the mortgagors by deed of Stanley O. Johnson dated and recorded June 16, 1981.

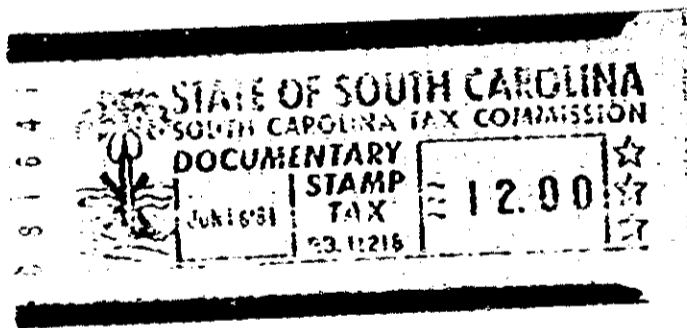

which has the address of 6 Old Mill Court Taylors, South Carolina 29687 (herein "Property Address");

To HAVE AND TO HOLD unto Lender and Lender's successors and assigns, forever, together with all the improvements now or hereafter erected on the property, and all easements, rights, appurtenances, rents, royalties, mineral, oil and gas rights and profits, water, water rights, and water stock, and all fixtures now or hereafter attached to the property, all of which, including replacements and additions thereto, shall be deemed to be and remain a part of the property covered by this Mortgage; and all of the foregoing, together with said property (or the leasehold estate if this Mortgage is on a leasehold) are herein referred to as the "Property".

Borrower covenants that Borrower is lawfully seised of the estate hereby conveyed and has the right to mortgage, grant and convey the Property, that the Property is unencumbered, and that Borrower will warrant and defend generally the title to the Property against all claims and demands, subject to any declarations, easements or restrictions listed in a schedule of exceptions to coverage in any title insurance policy insuring Lender's interest in the Property.

GCTO 3 JUN 8 1981 1526

4.00071

4328 RV-2