

FILED  
CO. S. C.  
JUN 2 11 20 AM '81  
BONNIE STANNERSLEY  
R.M.C.

MORTGAGE

BOOK 1542 PAGE 946

THIS MORTGAGE is made this 1st day of June 19 81, between the Mortgagor, Cecil E. Wilson and Martha Jo Wilson (herein "Borrower"), and the Mortgagee, AMERICAN FEDERAL SAVINGS AND LOAN ASSOCIATION, a corporation organized and existing under the laws of SOUTH CAROLINA, whose address is 101 EAST WASHINGTON STREET, GREENVILLE, SOUTH CAROLINA (herein "Lender").

WHEREAS, Borrower is indebted to Lender in the principal sum of Thirty Five Thousand and No/100 (\$35,000.00) Dollars, which indebtedness is evidenced by Borrower's note dated June 1, 1981 (herein "Note"), providing for monthly installments of principal and interest, with the balance of the indebtedness, if not sooner paid, due and payable on June 1, 2001

To SECURE to Lender (a) the repayment of the indebtedness evidenced by the Note, with interest thereon, the payment of all other sums, with interest thereon, advanced in accordance herewith to protect the security of this Mortgage, and the performance of the covenants and agreements of Borrower herein contained, and (b) the repayment of any future advances, with interest thereon, made to Borrower by Lender pursuant to paragraph 21 hereof (herein "Future Advances"), Borrower does hereby mortgage, grant and convey to Lender and Lender's successors and assigns the following described property located in the County of Greenville, State of South Carolina:

All that piece, parcel or lot of land situate, lying and being on the northwestern side of Spring Hill Drive in Greenville County, South Carolina, being shown and designated as Lot No. 78 on a plat of Holly Tree Plantation made by Enwright Associates Engineers dated May 28, 1973, recorded in the RMC Office for reference to which is hereby craved for the metes and bounds thereof.

This being the same property conveyed to the mortgagors by deed of Thomas M. Doherty and Carolyn J. Doherty of even date to be recorded herewith.

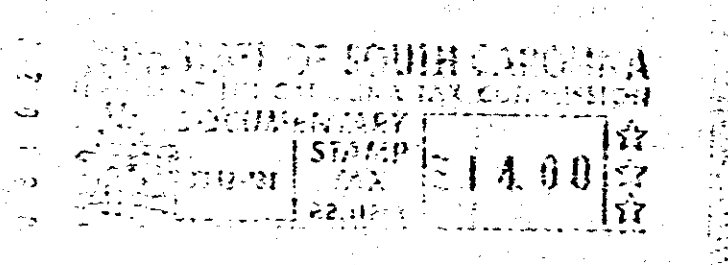

which has the address of 201 Spring Hill Simpsonville South Carolina (herein "Property Address");

To HAVE AND TO HOLD unto Lender and Lender's successors and assigns, forever, together with all the improvements now or hereafter erected on the property, and all easements, rights, appurtenances, rents, royalties, mineral, oil and gas rights and profits, water, water rights, and water stock, and all fixtures now or hereafter attached to the property, all of which, including replacements and additions thereto, shall be deemed to be and remain a part of the property covered by this Mortgage; and all of the foregoing, together with said property (or the leasehold estate if this Mortgage is on a leasehold) are herein referred to as the "Property".

Borrower covenants that Borrower is lawfully seised of the estate hereby conveyed and has the right to mortgage, grant and convey the Property, that the Property is unencumbered, and that Borrower will warrant and defend generally the title to the Property against all claims and demands, subject to any declarations, easements or restrictions listed in a schedule of exceptions to coverage in any title insurance policy insuring Lender's interest in the Property.

GCTO -----3 JUN 2 81

943

4.0001

3  
4  
9  
0

4328 RV-2