

LONG, BLACK & GASTON
GR. & CO. S. C.

STATE OF SOUTH CAROLINA
COUNTY OF GREENVILLE

MAY 27 10 52 AM '81
JOHN S. TANKERSLEY
R.M.C.

MORTGAGE OF REAL ESTATE

TO ALL WHOM THESE PRESENTS MAY CONCERN:

BOOK 1542 PAGE 246

WHEREAS, WE, RICKIE E. NABORS AND LAURA NABORS

(hereinafter referred to as Mortgagor) is well and truly indebted unto

BEATRICE C. BRACKETT

(hereinafter referred to as Mortgagee) as evidenced by the Mortgagor's promissory note of even date herewith, the terms of which are incorporated herein by reference, in the sum of

FOUR THOUSAND ONE HUNDRED DOLLARS AND NO/100----- Dollars (\$ 4,100.00) due and payable

ACCORDING TO THE TERMS OF THE NOTE OF EVEN DATE HEREWITH FOR WHICH THIS MORTGAGE STANDS AS SECURITY.

with interest thereon from date at the rate of 10% per centum per annum, to be paid: monthly.

WHEREAS, the Mortgagor may hereafter become indebted to the said Mortgagee for such further sums as may be advanced to or for the Mortgagor's account for taxes, insurance premiums, public assessments, repairs, or for any other purposes:

NOW, KNOW ALL MEN, That the Mortgagor, in consideration of the aforesaid debt, and in order to secure the payment thereof, and of any other and further sums for which the Mortgagor may be indebted to the Mortgagee at any time for advances made to or for his account by the Mortgagee, and also in consideration of the further sum of Three Dollars (\$3.00) to the Mortgagor in hand well and truly paid by the Mortgagee at and before the sealing and delivery of these presents, the receipt whereof is hereby acknowledged, has granted, bargained, sold and released, and by these presents does grant, bargain, sell and release unto the Mortgagee, its successors and assigns:

"ALL that certain piece, parcel or lot of land, with all improvements thereon, or hereafter constructed thereon, situate, lying and being in the State of South Carolina, County of Greenville, near Saluda River, containing 0.40 acres, more or less, and according to Plat of Survey dated April 29, 1972, and prepared by C. F. Webb RLS., having the following metes and bounds, to-wit:

BEGINNING at an iron pin at Sherwood Road and running along line of property of E. T. Robertson N. 63-30 E. 24.9 feet to an iron pin; thence N. 27-00 E. 75.9 feet to an iron pin; thence N. 61-43 E. 41.6 feet to an iron pin; thence S. 10-20 E. 110.5 feet to an iron pin; thence along line of said road N. 47-00 W. 131.9 feet to an iron pin and point of beginning.

THIS is the same property conveyed to the Mortgagor's herein by deed of Beatrice C. Brackett dated May 25, 1981, and recorded simultaneously herewith.

THIS IS A PURCHASE MONEY MORTGAGE.

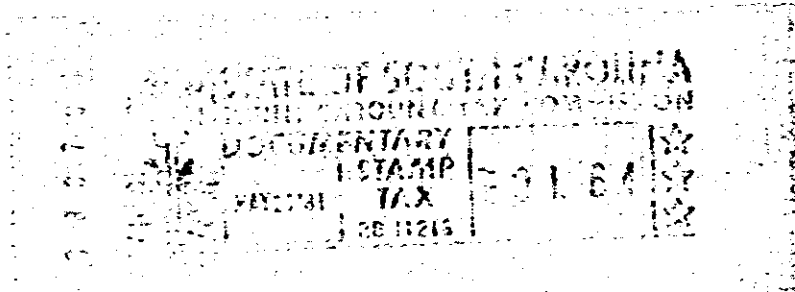

400 8 15101801

Together with all and singular rights, members, hereditaments, and appurtenances to the same belonging in any way incident or appertaining, and all of the rents, issues, and profits which may arise or be had therefrom, and including all heating, plumbing, and lighting fixtures now or hereafter attached, connected, or fitted thereto in any manner; it being the intention of the parties hereto that all fixtures and equipment, other than the usual household furniture, be considered a part of the real estate.

TO HAVE AND TO HOLD, all and singular the said premises unto the Mortgagee, its heirs, successors and assigns, forever.

The Mortgagor covenants that it is lawfully seized of the premises hereinabove described in fee simple absolute, that it has good right and is lawfully authorized to sell, convey or encumber the same, and that the premises are free and clear of all liens and encumbrances except as provided herein. The Mortgagor further covenants to warrant and forever defend all and singular the said premises unto the Mortgagee forever, from and against the Mortgagor and all persons whomsoever lawfully claiming the same or any part thereof.

