

STATE OF SOUTH CAROLINA
COUNTY OF GREENVILLE

12 07 PM '81

MORTGAGE OF REAL ESTATE

TO ALL WHOM THESE PRESENTS MAY CONCERN:

WHEREAS, James Eugene Wiggins III and Elizabeth K. Wiggins

(hereinafter referred to as Mortgagor) is well and truly indebted unto Lou C. Wiggins

(hereinafter referred to as Mortgagee) as evidenced by the Mortgagor's promissory note of even date herewith, the terms of which are incorporated herein by reference, in the sum of Fifteen thousand and 00/100

-----Dollars (\$ 15,000.00) due and payable

according to the terms of the note of even date herewith

~~WHEREAS, the Mortgagor may hereafter become indebted to the said Mortgagee for such further sums as may be advanced to or for the Mortgagor's account for taxes, insurance premiums, public assessments, repairs, or for any other purposes:~~

WHEREAS, the Mortgagor may hereafter become indebted to the said Mortgagee for such further sums as may be advanced to or for the Mortgagor's account for taxes, insurance premiums, public assessments, repairs, or for any other purposes:

NOW, KNOW ALL MEN, That the Mortgagor, in consideration of the aforesaid debt, and in order to secure the payment thereof, and of any other and further sums for which the Mortgagor may be indebted to the Mortgagee at any time for advances made to or for his account by the Mortgagee, and also in consideration of the further sum of Three Dollars (\$3.00) to the Mortgagor in hand well and truly paid by the Mortgagee at and before the sealing and delivery of these presents, the receipt whereof is hereby acknowledged, has granted, bargained, sold and released, and by these presents does grant, bargain, sell and release unto the Mortgagee, its successors and assigns:

All that piece, parcel or lot of land, with buildings and improvements thereon, situate, lying and being in the City of Greenville, County of Greenville, State of South Carolina, being known and designated as Lot No. 22 on Plat of Augusta Heights, plat of which is recorded in Plat Book K at Page 88, and having, according to said plat, the following metes and bounds, to wit:

Beginning at the iron pin on the southerly side of Waverly Court, joint front corner of Lots 21 and 22, and running thence S. 26-38 E. 168 feet to an iron pin; thence N. 62-20 E. 60 feet to an iron pin; thence N. 26-38 W. 168 feet to an iron pin on Waverly Court, joint front corner of Lots 22 and 23; and thence along Waverly Court S. 62-20 W. 60 feet to an iron pin, the point of beginning.

This is the same property conveyed to the mortgagors herein by deed of Marvin E. Cannon dated May 20, 1981 and recorded in the RMC Office of Greenville County in Deed Book 1148 at Page 377.

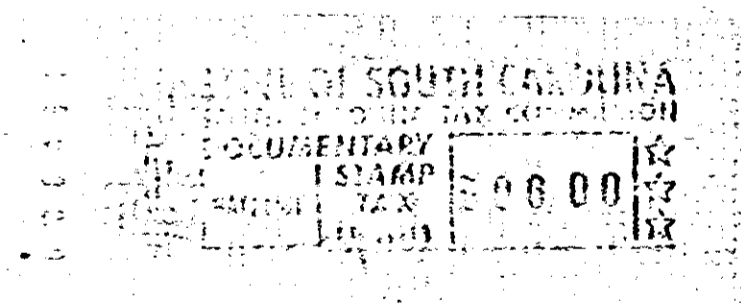

3 OCTO 3 1981

Together with all and singular rights, members, hereditaments, and appurtenances to the same belonging in any way incident or appertaining, and all the rents, issues, and profits which may arise or be had therefrom, and including all heating, plumbing, and lighting fixtures now or hereafter attached, connected, or fitted thereto in any manner; it being the intention of the parties hereto that all such fixtures and equipment, other than the equal household furniture, be considered a part of the real estate.

TO HAVE AND TO HOLD, all and singular the said premises unto the Mortgagee, its heirs, successors and assigns, forever.

The Mortgagor covenants that it is lawfully seized of the premises hereinabove described in fee simple absolute, that it has good right and is lawfully authorized to sell, convey or encumber the same, and that the premises are free and clear of all liens and encumbrances except as provided herein. The Mortgagor further covenants to warrant and forever defend all and singular the said premises unto the Mortgagee forever, from and against the Mortgagor and all persons whomsoever lawfully claiming the same or any part thereof.

The Mortgagor further covenants and agrees as follows:

(1) That this mortgage shall secure the Mortgagee for such further sums as may be advanced hereafter, at the option of the Mortgagee, for the payment of taxes, insurance premiums, public assessments, repairs or other purposes pursuant to the covenants herein. This mortgage shall also secure the Mortgagee for any further loans, advances, readvances or credits that may be made hereafter to the Mortgagor by the Mortgagee so long as the total indebtedness thus secured does not exceed the original amount shown on the face hereof. All sums so advanced shall bear interest at the same rate as the mortgage debt and shall be payable on demand of the Mortgagee unless otherwise provided in writing.

(2) That it will keep the improvements now existing or hereafter erected on the mortgaged property insured as may be required from time to time by the Mortgagee against loss by fire and any other hazards specified by Mortgagee, in an amount not less than the mortgage debt, or such amounts as may be required by the Mortgagee, and in companies acceptable to it, and that all such policies and renewals thereof shall be held by the Mortgagee, and have attached thereto loss payable clauses in favor of, and in form acceptable to the Mortgagee, and that it will pay all premiums therefor when due; and that it does hereby assign to the Mortgagee the proceeds of any policy insuring the mortgaged premises and does hereby authorize each insurance company concerned to make payment for a loss directly to the Mortgagee, to the extent of the balance owing on the Mortgage debt, whether due or not.

10676

4328 RV-2