

FILED  
S. C.  
MAY 22 AM '81  
JOHN W. WYERSLEY  
R.M.C.

200:1511:st274

# MORTGAGE

THIS MORTGAGE is made this 15th day of May, 1981, between the Mortgagor, John E. Bradley and Barbara W. Riddle, (herein "Borrower"), and the Mortgagee, First Federal Savings and Loan Association, a corporation organized and existing under the laws of the United States of America, whose address is 301 College Street, Greenville, South Carolina (herein "Lender").

WHEREAS, Borrower is indebted to Lender in the principal sum of Thirty-eight Thousand Five Hundred and no/100 Dollars, which indebtedness is evidenced by Borrower's note dated May 15, 1981, (herein "Note"), providing for monthly installments of principal and interest, with the balance of the indebtedness, if not sooner paid, due and payable on June 1, 2011.....;

TO SECURE to Lender (a) the repayment of the indebtedness evidenced by the Note, with interest thereon, the payment of all other sums, with interest thereon, advanced in accordance herewith to protect the security of this Mortgage, and the performance of the covenants and agreements of Borrower herein contained, and (b) the repayment of any future advances, with interest thereon, made to Borrower by Lender pursuant to paragraph 21 hereof (herein "Future Advances"), Borrower does hereby mortgage, grant and convey to Lender and Lender's successors and assigns the following described property located in the County of GREENVILLE, State of South Carolina:

ALL that piece, parcel or lot of land with all buildings and improvements thereon, situate, lying and being on the northern side of Pinehurst Drive in the Town of Mauldin, Greenville County, South Carolina being known and designated as Lot No. 5 as shown on a plat entitled PINE VALLEY ESTATES, SECTION 1, made by Dalton & Neves dated February, 1960, recorded in the R.M.C. Office for Greenville County, South Carolina in Plat Book MM at Page 138 and having according to said plat the following metes and bounds, to-wit:

BEGINNING at an iron pin on the northern side of Pinehurst Drive at the joint front corner of lots nos. 4 and 5 and running thence along the common line of said lots, N. 28-0 W. 160 feet to an iron pin; thence S. 62-0 W. 90 feet to an iron pin at the joint rear corner of lots nos. 5 and 6; thence along the common line of said lots, S. 28-0 E. 160 feet to an iron pin on the northern side of Pinehurst Drive; thence along the northern side of Pinehurst Drive, N. 62-0 E. 90 feet to an iron pin, the point of beginning.

The above property is the same property conveyed to John E. Bradley and Barbara W. Riddle by deed of Don F. Kizer and Theresa B. Kizer to be recorded herewith.

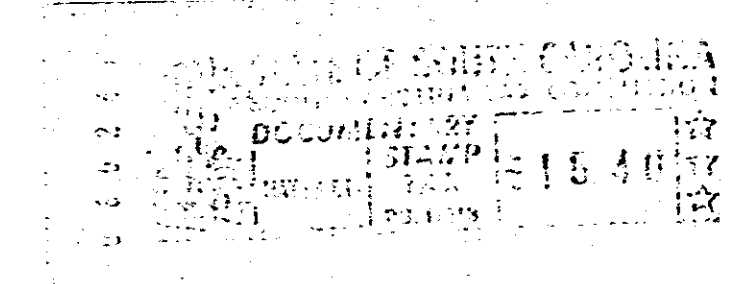

which has the address of 108 Pinehurst Drive Mauldin,  
(Street) (City)  
S. C. 29662 (herein "Property Address");  
(State and Zip Code)

TO HAVE AND TO HOLD unto Lender and Lender's successors and assigns, forever, together with all the improvements now or hereafter erected on the property, and all easements, rights, appurtenances, rents, royalties, mineral, oil and gas rights and profits, water, water rights, and water stock, and all fixtures now or hereafter attached to the property, all of which, including replacements and additions thereto, shall be deemed to be and remain a part of the property covered by this Mortgage; and all of the foregoing, together with said property (or the leasehold estate if this Mortgage is on a leasehold) are herein referred to as the "Property."

Borrower covenants that Borrower is lawfully seised of the estate hereby conveyed and has the right to mortgage, grant and convey the Property, that the Property is unencumbered, and that Borrower will warrant and defend generally the title to the Property against all claims and demands, subject to any declarations, easements or restrictions listed in a schedule of exceptions to coverage in any title insurance policy insuring Lender's interest in the Property.

400 3 12161A01

10274

4328 RV-2