

IN WITNESS WHEREOF, the mortgagor has executed this instrument and the mortgagee has accepted delivery of this instrument as of the day and year aforesaid.

MID-VALLEY PRODUCTS CORPORATION

BY:

*Lawson D. Price*

Executed and delivered in the presence of the following witnesses:

*Richard C. Moore*  
*Judith S. [unclear]*

(Add Appropriate Acknowledgment)

STATE OF SOUTH CAROLINA )  
COUNTY OF GREENVILLE ) PROBATE

PERSONALLY appeared the undersigned witness and made oath that she saw the within named corporation, by its duly authorized officers, sign, seal and as its act and deed deliver the within deed and that she, with the other witness above subscribed, witnessed the execution thereof.

SWORN to before me this 13<sup>th</sup> day of April, 1981

*Judith S. [unclear]*

*Richard C. Moore* (LS)  
Notary Public for South Carolina  
My Commission Expires: 4/6/87

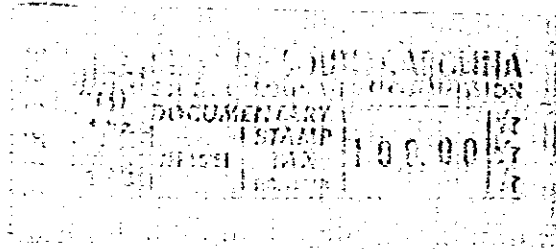

(CONTINUED ON NEXT PAGE)

Riley & Riley, Attys

MORTGAGE

MID-VALLEY PRODUCTS CORPORATION

TO

BANKERS TRUST OF SOUTH CAROLINA

RECORDING DATA

RETURN TO:

Name

Address

4326 RV-2