

STATE OF SOUTH CAROLINA  
COUNTY OF GREENVILLE

FILED  
GREENVILLE CO. S. C.

MAR 81 3 48 PM '81

MORTGAGE OF REAL ESTATE

BOOK 1536 PAGE 747

DONNIE S. TANKERSLEY  
R.M.C. TO ALL WHOM THESE PRESENTS MAY CONCERN:

WHEREAS, I, Robert L. Wilson,

(hereinafter referred to as Mortgagor) is well and truly indebted unto Frances P. Hightower

(hereinafter referred to as Mortgagee) as evidenced by the Mortgagor's promissory note of even date herewith, the terms of which are incorporated herein by reference, in the sum of Four Thousand and No/100 Dollars (\$4,000.00) due and payable

in sixty (60) equal monthly installments of \$88.98 each, commencing June 15, 1981, and continuing on the same date of each month thereafter until paid in full,

with interest thereon from date at the rate of 12% per centum per annum, to be paid: monthly.

WHEREAS, the Mortgagor may hereafter become indebted to the said Mortgagee for such further sums as may be advanced to or for the Mortgagor's account for taxes, insurance premiums, public assessments, repairs, or for any other purposes:

NOW, KNOW ALL MEN, That the Mortgagor, in consideration of the aforesaid debt, and in order to secure the payment thereof, and of any other and further sums for which the Mortgagor may be indebted to the Mortgagee at any time for advances made to or for his account by the Mortgagee, and also in consideration of the further sum of Three Dollars (\$3.00) to the Mortgagor in hand well and truly paid by the Mortgagee at and before the sealing and delivery of these presents, the receipt whereof is hereby acknowledged, has granted, bargained, sold and released, and by these presents does grant, bargain, sell and release unto the Mortgagee, its successors and assigns:

"ALL that certain piece, parcel or lot of land, with all improvements thereon, or hereafter constructed thereon, situate, lying and being in the State of South Carolina, County of GREENVILLE, with the buildings and improvements thereon, lying and being on the southeasterly side of Dukeland Drive, near the City of Greenville, S.C., being known and designated on plat entitled Property of Anthony W. Lindsey and Reba H. Lindsey, prepared by R. B. Bruce, RLS, dated December 13, 1978, as recorded in the RMC Office for Greenville County in Plat Book 6 Y, at Page 33, reference being craved hereto to said plat for exact metes and bounds.

This is the same property conveyed to the mortgagor herein by deed of Frances P. Hightower dated March 31, 1981, which is being recorded simultaneously herewith in Deed Book 1145, at Page 355 of the records of the RMC Office for Greenville County, South Carolina,

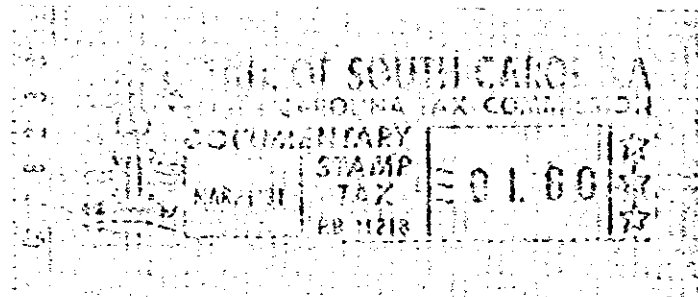

GCTO -----3 MR31 81

123

Together with all and singular rights, members, herditaments, and appurtenances to the same belonging in any way incident or appertaining, and of all the rents, issues, and profits which may arise or be had therefrom, and including all heating, plumbing, and lighting fixtures now or hereafter attached, connected, or fitted thereto in any manner; it being the intention of the parties hereto that all such fixtures and equipment, other than the usual household furniture, be considered a part of the real estate.

4. TO HAVE AND TO HOLD, all and singular the said premises unto the Mortgagee, its heirs, successors and assigns, forever.

The Mortgagor covenants that it is lawfully seized of the premises hereinabove described in fee simple absolute, that it has good right and is lawfully authorized to sell, convey or encumber the same, and that the premises are free and clear of all liens and encumbrances except as provided herein. The Mortgagor further covenants to warrant and forever defend all and singular the said premises unto the Mortgagee forever, from and against the Mortgagor and all persons whomsoever lawfully claiming the same or any part thereof.

074

4328 RV-2