

FILED
GREENVILLE CO. S. C.

MAR 30 2 38 PM '81

DONNIE S. TANKERSLEY
R.M.C.

BOOK 1536 PAGE 515

MORTGAGE

THIS MORTGAGE is made this 30th day of March,
1981, between the Mortgagor, Foothills Delta P, Inc.

(herein "Borrower"), and the Mortgagee, First Federal Savings and Loan Association, a corporation organized and existing under the laws of the United States of America, whose address is 301 College Street, Greenville, South Carolina (herein "Lender").

WHEREAS, Borrower is indebted to Lender in the principal sum of Seventy-six Thousand Four Hundred Fifty and No/100 Dollars, which indebtedness is evidenced by Borrower's note dated March 30, 1981, (herein "Note"), providing for monthly installments of principal and interest, with the balance of the indebtedness, if not sooner paid, due and payable on March 1, 2012....;

TO SECURE to Lender (a) the repayment of the indebtedness evidenced by the Note, with interest thereon, the payment of all other sums, with interest thereon, advanced in accordance herewith to protect the security of this Mortgage, and the performance of the covenants and agreements of Borrower herein contained, and (b) the repayment of any future advances, with interest thereon, made to Borrower by Lender pursuant to paragraph 21 hereof (herein "Future Advances"), Borrower does hereby mortgage, grant and convey to Lender and Lender's successors and assigns the following described property located in the County of Greenville, State of South Carolina:

ALL that certain piece, parcel or lot of land situate, lying and being in the State of South Carolina, County of Greenville, being known and designated as Lot No. 160 of a subdivision known as CANEBRAKE II, SHEET 1, according to revised plat thereof prepared by Arbor Engineering, Inc. dated June, 1979, and revised November 21, 1979, being recorded in the R.M.C. Office for Greenville County, South Carolina, in Plat Book 7-C, at page 79, reference to which is hereby made for a more complete description by metes and bounds.

This is the same property conveyed to the Mortgagor by College Properties, Inc. by deed of even date recorded herewith.

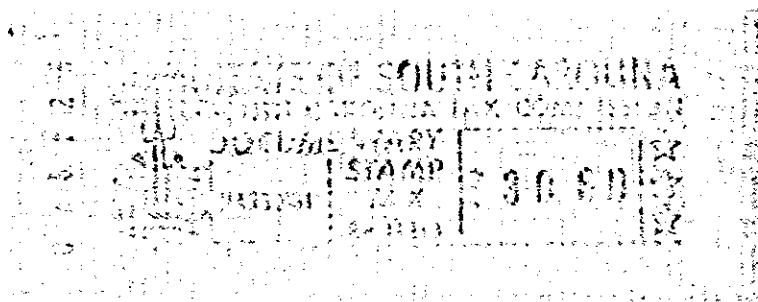

which has the address of Lot 160 Saratoga Drive Greer,
(Street) (City)
S. C. 29651 (herein "Property Address");
(State and Zip Code)

TO HAVE AND TO HOLD unto Lender and Lender's successors and assigns, forever, together with all the improvements now or hereafter erected on the property, and all easements, rights, appurtenances, rents, royalties, mineral, oil and gas rights and profits, water, water rights, and water stock, and all fixtures now or hereafter attached to the property, all of which, including replacements and additions thereto, shall be deemed to be and remain a part of the property covered by this Mortgage; and all of the foregoing, together with said property (or the leasehold estate if this Mortgage is on a leasehold) are herein referred to as the "Property."

Borrower covenants that Borrower is lawfully seized of the estate hereby conveyed and has the right to mortgage, grant and convey the Property, that the Property is unencumbered, and that Borrower will warrant and defend generally the title to the Property against all claims and demands, subject to any declarations, easements or restrictions listed in a schedule of exceptions to coverage in any title insurance policy insuring Lender's interest in the Property.

SOUTH CAROLINA — 1 to 4 Family—6/75—FNMA/FHLMC UNIFORM INSTRUMENT (with amendment adding Para. 24)

GCTO -----3 MR30 81 1540

4.00CT

4328 RV-2