

AMOUNT FINANCED \$ 1022.51

GREENVILLE CO. S. C.
FILED
MAR 25 10 58 AM '81

P.O. Box 82, Greenville

BOOK 1536 PAGE 96

MORTGAGE OF REAL ESTATE Form No. 1
The R. L. Bryan Company, Manufacturing Stationers, Columbia, S. C. 318977

DONNIE S. TANKERSLEY
R.M.C.

State of South Carolina,

COUNTY OF Greenville

To All Whom These Presents May Concern:

WHEREAS, we the said Luther J. and Rachel Henderson
 in and by our certain note or obligation, bearing date the 20th
 day of March, A. D. 19 81, stand firmly held and bound unto
 Liberty Loan Corporation in the penal sum of
 One thousand five hundred and twelve and no/100 -- -(1512.00) DOLLARS,
 conditioned for the payment of the full and just sum of

One thousand five hundred and twelve and no/100 -- -(1512.00)

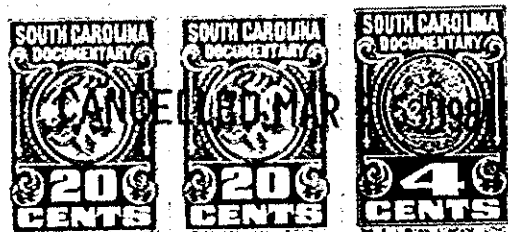

as in and by the said note and condition thereof, reference
 being thereunto had, will more fully appear.

Now, KNOW ALL MEN, That we the said Luther J. and Rachel Henderson
 in consideration
 of the said debt and sum of money aforesaid, and for the better securing the payment thereof to the said
 Liberty Loan Corporation, according to the condition
 of the said note, and also in consideration of the further sum of THREE DOLLARS, to
 the said mortgagees
 in hand well and truly paid by the said mortgagors

at and before the sealing and
 delivery of these presents, the receipt whereof is hereby acknowledged, have granted, bargained, sold and released,
 and by these presents do grant, bargain, sell and release unto the said Liberty Loan Corporation the following
 property being real estate situate in the County of Greenville, State of South Carolina:

description: All that piece, parcel or lot of land in the County of Greenville, Bates
 Township, State of South Carolina, situate, lying and being on the western side of Walnut
 Lane and being known and designated as Lot No. 39 of LeRoy Park as shown on a plat thereof
 recorded int the RMC Office for Greenville County in Plat Book Y at Page 63 and having
 such metes and bounds as shown thereon, reference to said plat being made for a more
 complete description.

This conveyance is subject to all restrictions, setback lines, roadways, zoning ordinances,
 easements and rights-of-way appearing on the property and/or of record.

This is the same property as the conveyed to the Grantors herein by deed from The South
 Carolina National Bank recorded in the RMC Office for Greenville County in Deed Book 782
 at Page 509 on September 22, 1965.

The mailing address of the Grantees herein is 3 Walnut Lane, Travelers Rest, SC

SC 10
MAR 25 1981
824
4-00-01

0096

4328 RV-2