

AMOUNT FINANCED \$4017.49

FILED GREENVILLE CO. S. C.

BOOK 1531 PAGE 182

P. O. Box 82
Greenville

JAN 28 11 53 AM '81

MORTGAGE OF REAL ESTATE

Form No. 1

DONNIE S. TANKERSLEY
R.M.C.

The Bryan Company, Manufacturing Stationers, Columbia, S. C. 29207

State of South Carolina,

COUNTY OF Greenville

To All Whom These Presents May Concern:

WHEREAS, we the said John Henry Chappell and Shirley Chappell
 in and by our certain note or obligation, bearing date the 28th
 day of January, A. D. 19 81, stand firmly held and bound unto
 Liberty Loan Corporation in the penal sum of
 Six thousand-two hundred forty and 00/100 - - - (6240.00) DOLLARS,
 conditioned for the payment of the full and just sum of
 Six thousand-two hundred forty and 00/100 - - - (6240.00)

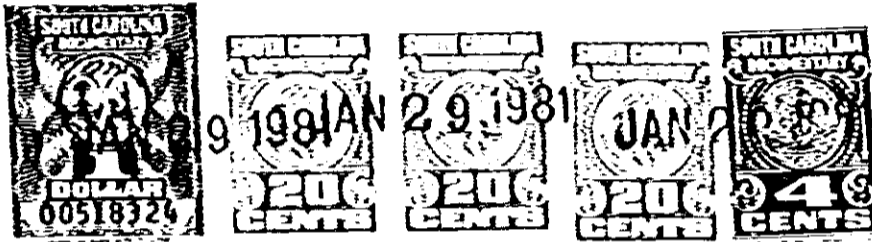

as in and by the said note and condition thereof, reference
 being thereunto had, will more fully appear.

Now, KNOW ALL MEN, That we the said John Henry Chappell and Shirley Chappell
 in consideration
 of the said debt and sum of money aforesaid, and for the better securing the payment thereof to the said
 Liberty Loan Corporation, according to the condition
 of the said note, and also in consideration of the further sum of THREE DOLLARS, to
 the said mortgagees
 in hand well and truly paid by the said mortgagors

at and before the sealing and
 delivery of these presents, the receipt whereof is hereby acknowledged, have granted, bargained, sold and released,
 and by these presents do grant, bargain, sell and release unto the said Liberty Loan Corporation the following
 property being real estate situate in the County of Greenville, State of South Carolina:

Description: ALL that piece, parcel or lot of land situate, lying and being in Greenville
 County, State of South Carolina, and being shown as Lot 160 and the western one-half of Lot
 161 on a plat of Paramount Park recorded in the R.M.C. Office for Greenville County in Plat
 Book W, Page 57, and having, according to said plat, the following metes and bounds, to-wit:

BEGINNING at an iron pin on the northwesterly side of Crosby Circle at the joint front corner
 of Lots 159 and 160 and in the center of strip reserved for utilities and thence with the
 common line of said lots, N. 26-00 W., 150 feet to an iron pin at the rear corner of Lot 188;
 thence with the line of Lots 188 and 187, 105 feet to a point in the rear line of Lot 161;
 thence a line through Lot 161, S. 26-00 E., 150 feet to an iron pin on Crosby Circle; thence
 with said Circle, S. 64-00 W. 105 feet to the point of beginning.

This conveyance is subject to all restrictions, setback lines, roadways, easements, and right
 of-way, if any, appearing of record, on the premises or on the recorded plat, which affect
 the property hereinablve described.

ADDRESS 311 Crosby Circle, Greenville, SC 29605
 DERIVATION W. Harold Johnston to John Henry Chappell Deed Book 968 Page 91, 2/22/73

GCTO -----3 JAN 29 81 507 4.0001

21810

4328 RV-2