

Second  
Mortgage on Real Estate

*P.O. Box 1266  
Greenville, S.C.*

STATE OF SOUTH CAROLINA  
COUNTY OF GREENVILLE

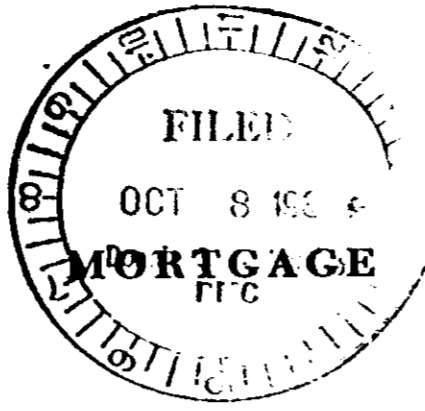

1017 10080

TO ALL WHOM THESE PRESENTS MAY CONCERN: Anthony G. Crowson

(hereinafter referred to as Mortgagor) SEND(S) GREETING:

WHEREAS, the Mortgagor is well and truly indebted unto FIDELITY FEDERAL SAVINGS AND LOAN ASSOCIATION, GREENVILLE, S. C., (hereinafter referred to as Mortgagee) in the sum of

Seventeen Thousand Five Hundred Fifty Dollars and No Cents DOLLARS

(\$ 17,550.00 ), as evidenced by the Mortgagor's note of even date, bearing interest as stated in said note, and payable as therein stated or as modified by mutual agreement, in writing, the final maturity of which is Ten (10) years after the date hereof, unless extended by mutual consent, the terms of said note and any agreement modifying it are incorporated herein by reference; and

WHEREAS, the Mortgagor may hereafter become indebted to the said Mortgagee for such further sums as may be advanced or readvanced to or for the Mortgagor's account, including advances made by the Mortgagee on other or no security:

NOW, KNOW ALL MEN, That the Mortgagor, in consideration of the aforesaid debt, and in order to secure the payment thereof and of any other and further sums for which the Mortgagor may be indebted to the Mortgagee at any time for advances made to or for his account by the Mortgagee, and also in consideration of the further sum of Three Dollars (\$3.00) to the Mortgagor in hand well and truly paid by the Mortgagee at and before the sealing and delivery of these presents, the receipt whereof is hereby acknowledged, has granted, bargained, sold and released, and by these presents does grant, bargain, sell and release unto the Mortgagee, its successors and assigns.

All that certain piece, parcel or lot of land, with all improvements thereon, or hereafter constructed thereon, situate, lying and being in the State of South Carolina, County of Greenville,

ALL that certain piece, parcel and lot of land with all improvements thereon, situate, lying and being in the County of Greenville, State of South Carolina, and being known and designated as Lot 25, according to a plat entitled "FARMINGTON, SECTION 4", prepared by Arbor Engineering, dated September 7, 1977 and being recorded in the R.M.C. Office for Greenville County, South Carolina in Plat Book 6H at page 13, reference to which is hereby craved for the metes and bounds thereof.

This is the same property conveyed to the Mortgagor herein by deed of Darla Montgomery to be recorded simultaneously herewith. Deed recorded 9/8/80 in volume 1132 at page 759 in the RMC Office for Greenville County.

6010 ----- 2 00 8 80 1568

Together with all and singular the rights, members, hereditaments, and appurtenances to the same belonging or in any way incident or appertaining, and all of the rents, issues, and profits which may arise or be had therefrom, and including all heating, plumbing, and lighting fixtures and any other equipment or fixtures now or hereafter attached, connected, or in any way appertaining thereto, it being the intention of the parties hereto that all such fixtures, appurtenances, and equipment, and any other equipment or fixtures, be considered a part of the real estate.

4.000170.

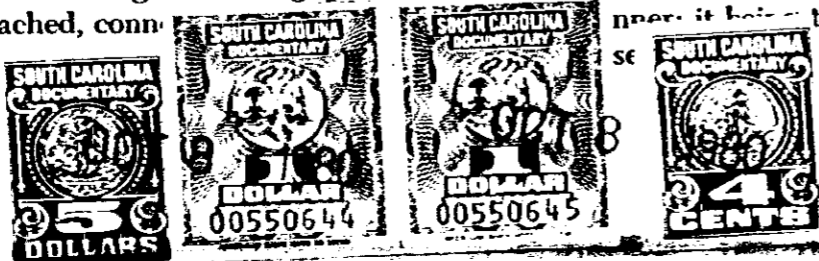

0690

4328 RV-2