

FILED
GREENVILLE CO. S. C.

AUG 28 8 41 AM '80

DONNIE S. TANKERSLEY
R.M.C.

MORTGAGE

BOOK 1513 PAGE 304

THIS MORTGAGE is made this 28th day of August 1980, between the Mortgagor, LIBERTY BROTHERS, a South Carolina General Partnership (herein "Borrower"), and the Mortgagee, FIDELITY FEDERAL SAVINGS AND LOAN ASSOCIATION, a corporation organized and existing under the laws of SOUTH CAROLINA, whose address is 101 EAST WASHINGTON STREET, GREENVILLE, SOUTH CAROLINA (herein "Lender").

WHEREAS, Borrower is indebted to Lender in the principal sum of Twenty-Five Thousand Two Hundred and No/100 (\$25,200.00) Dollars, which indebtedness is evidenced by Borrower's note dated August 28, 1980 (herein "Note"), providing for monthly installments of principal and interest, with the balance of the indebtedness, if not sooner paid, due and payable on September 1, 2010.

To SECURE to Lender (a) the repayment of the indebtedness evidenced by the Note, with interest thereon, the payment of all other sums, with interest thereon, advanced in accordance herewith to protect the security of this Mortgage, and the performance of the covenants and agreements of Borrower herein contained, and (b) the repayment of any future advances, with interest thereon, made to Borrower by Lender pursuant to paragraph 21 hereof (herein "Future Advances"), Borrower does hereby mortgage, grant and convey to Lender and Lender's successors and assigns the following described property located in the County of Greenville, State of South Carolina:

All that certain piece, parcel or unit, situate, lying and being in the State of South Carolina, County of Greenville, being known and designated as Unit No. 26 of Faris Ridge Horizontal Property Regime as is more fully described in Master Deed dated May 10, 1979 and recorded in the RMC Office for Greenville County, S. C., in Deed Book 1102 at Pages 618 through 682, inclusive, and survey and plot plan recorded in the RMC Office for Greenville County in Plat Book 6V at Page 96.

This conveyance is made subject to all restrictions and easements as set out in the Master Deed, Exhibits and Appendices attached thereto; recorded plats or as may appear on the premises.

This is the same property conveyed to the Mortgagor herein by deed of William R. Martin as Trustee, dated August 28, 1980, recorded in the RMC Office for Greenville County in Deed Book 1132 at Page 101.

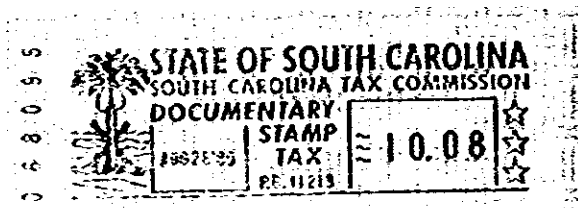

which has the address of 26 Faris Road Extension Greenville, South Carolina 29601 (herein "Property Address");

To HAVE AND TO HOLD unto Lender and Lender's successors and assigns, forever, together with all the improvements now or hereafter erected on the property, and all easements, rights, appurtenances, rents, royalties, mineral, oil and gas rights and profits, water, water rights, and water stock, and all fixtures now or hereafter attached to the property, all of which, including replacements and additions thereto, shall be deemed to be and remain a part of the property covered by this Mortgage; and all of the foregoing, together with said property (or the leasehold estate if this Mortgage is on a leasehold) are herein referred to as the "Property".

Borrower covenants that Borrower is lawfully seised of the estate hereby conveyed and has the right to mortgage, grant and convey the Property, that the Property is unencumbered, and that Borrower will warrant and defend generally the title to the Property against all claims and demands, subject to any declarations, easements or restrictions listed in a schedule of exceptions to coverage in any title insurance policy insuring Lender's interest in the Property.

3CTD -----2 AU28 80 808

4.0001

4328 RV.2